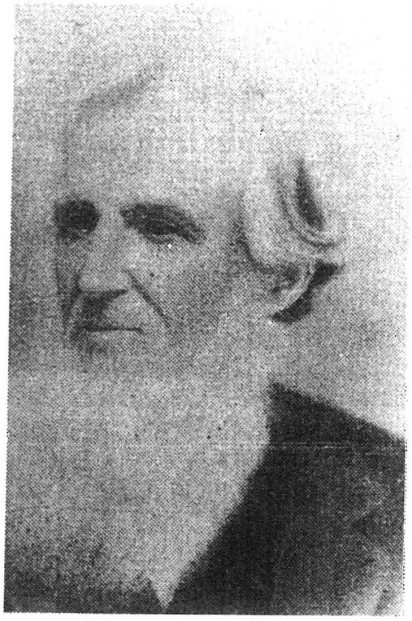

Fernando Gautier m Theresa Fayard

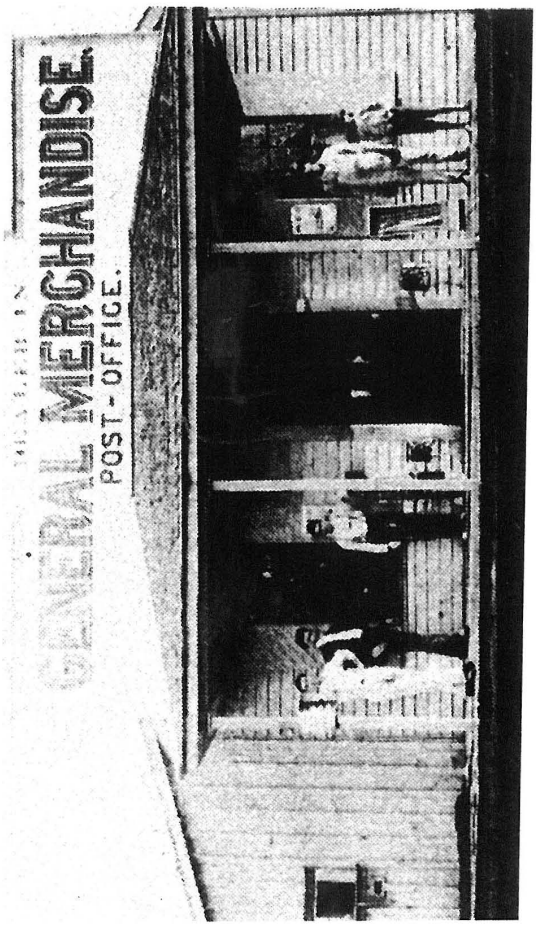

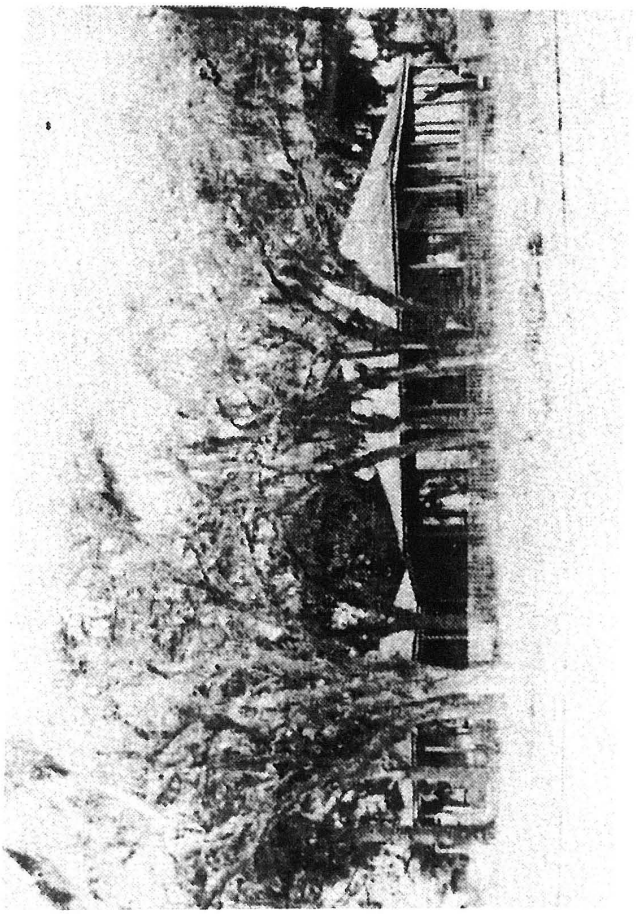

Old Place

Children and their Spouses of Fernando and Theresa Fayard Gautier - SCranton
AT W.M. Cantys home
Top Row - W.M. Canty & wife Julia Gautier, Mina and John O'Donohoe, Marie Jane & Adam Gautier
Second - Eugene Gautier, Laura Canty Gautier, Eve Gautier Pelham, Emma Gautier Johnson
Mame Emily Donovan and Walter Gautier
Third - Palmyra White (Eugene), Henry Gautier (Laura) Ada Gautier Thompson

Theresa Fayard m. Fernando Gautier

Walter Gautier

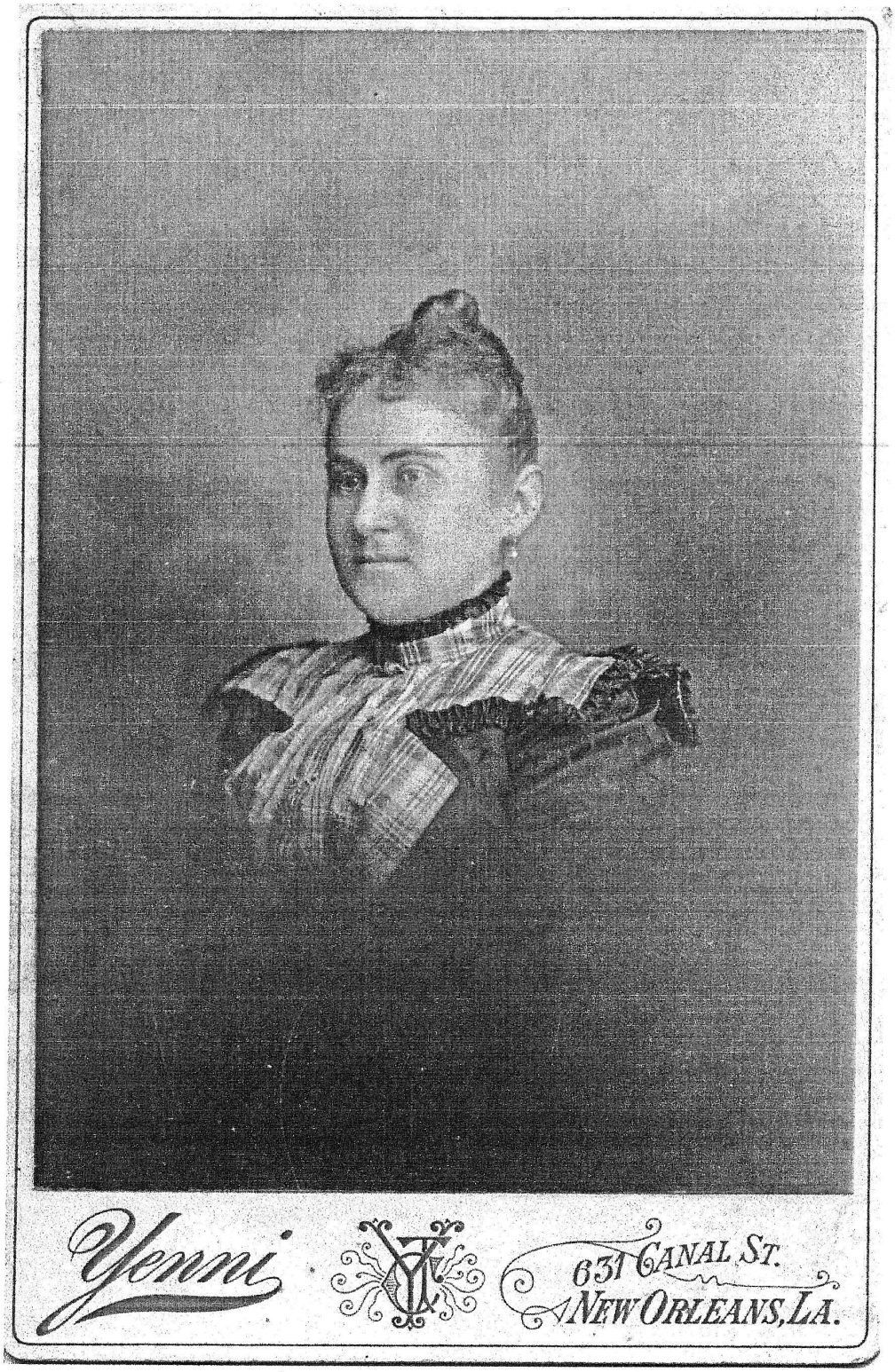

Julia Gautier Canty

Pascagoula Public Library
Local History & Genealogy Department
Gautier Family File #5

Gautier file

Special to The Mississippi Press

Children from the Martin family paused while playing to pose for this snapshot. They are, from left, Herbert Martin, Edith Martin Roberts, Mary Martin Peterson and David Martin.

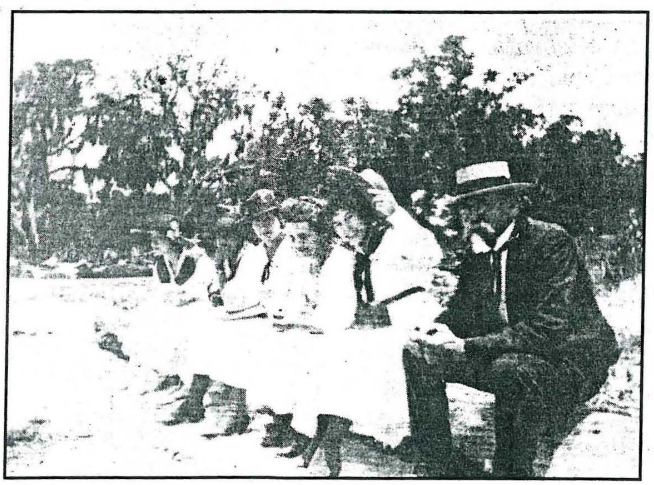

Special to The Mississippi Press

Henry Gautier with some friends sitting on a tree on the beach near Twelve Oaks. His second wife, Laura Gautier, is the third from the right.

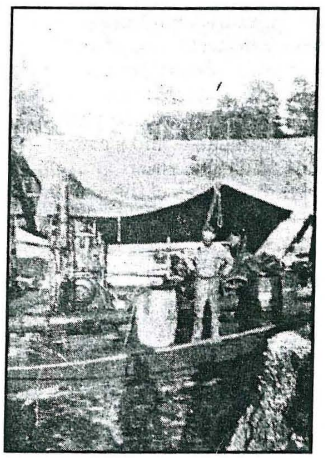

Special to The Mississippi Press

Walter Fuller moving timber by the water at the Creosote Plant in the West Pascagoula

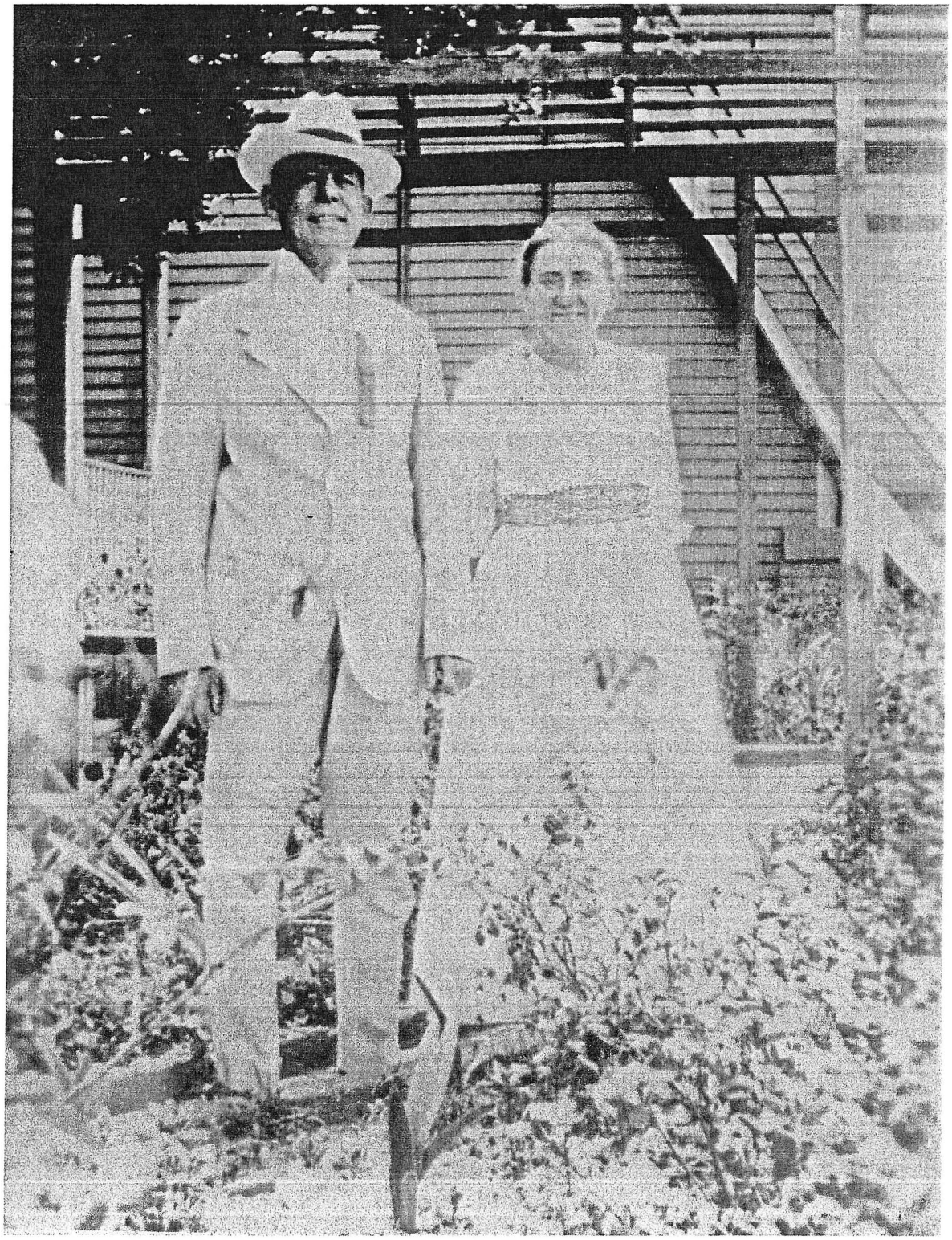

WILLIS MARION & JULIA GAUTIER CANTY

Walter Gautier
and
Emily Donovan

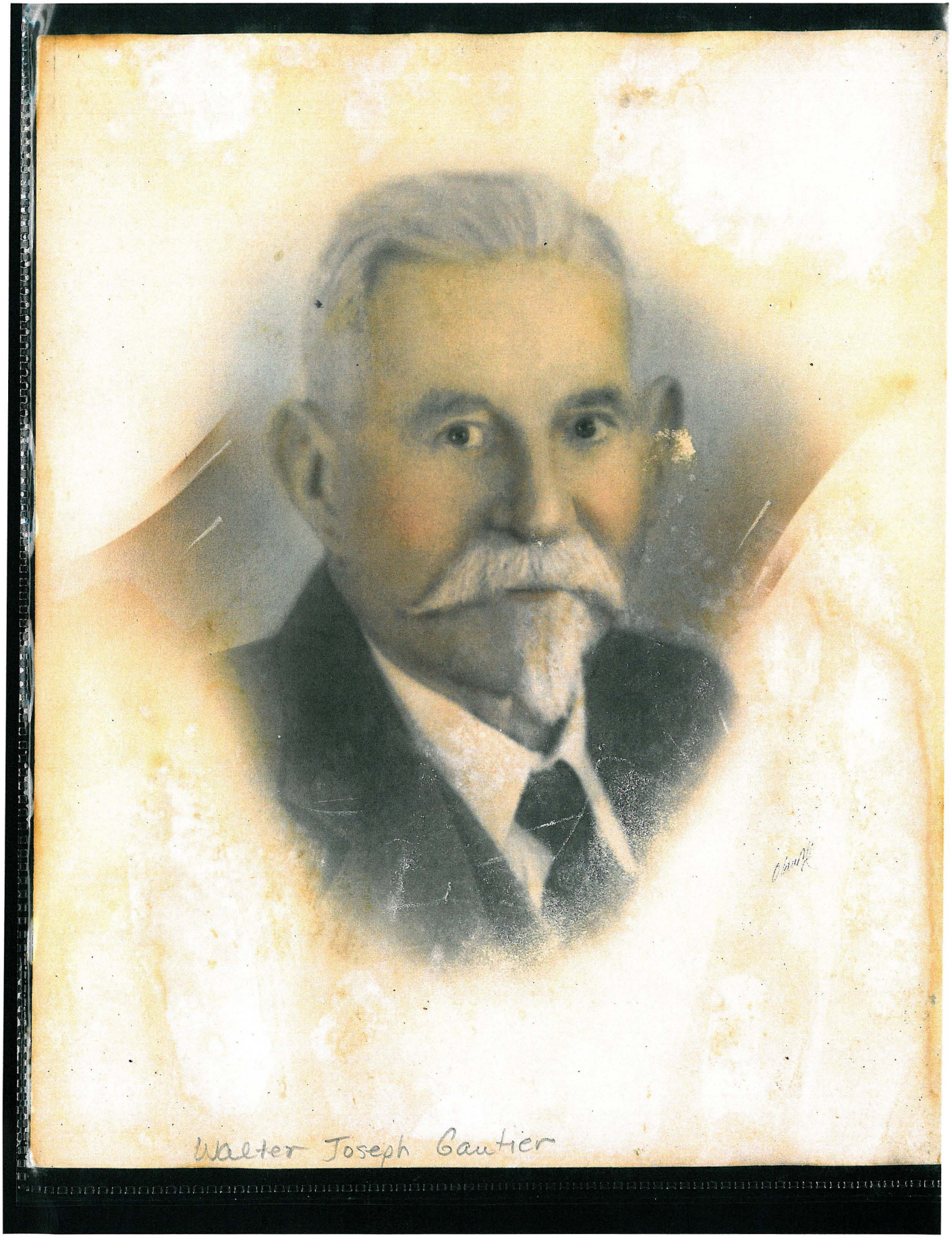
Walter Joseph Gautier

EMILY DONOVAN GAUTIER

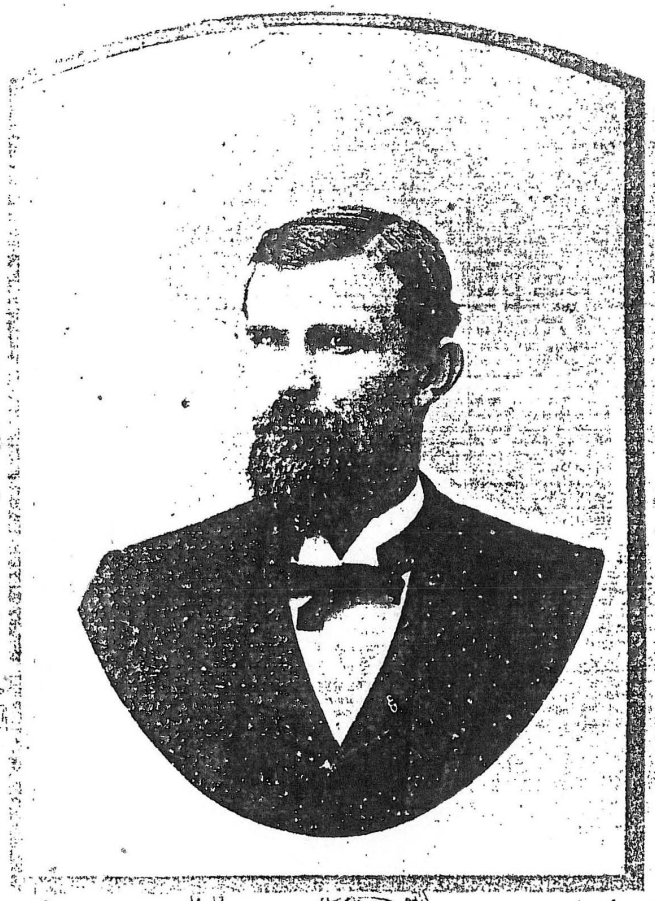

JOHN PELHAM

Husband of
Eve Gautier

ADA Gautier

PASCAGOULA LIBRARY
GENEALOGY COLLECTION
DO NOT CIRCULATE

The Gautier Independent Wednesday, January 7, 1976

Shown above are Miss Josies parents Walter and Emilie Gautier on their 50th wedding anniversary. January 5, 1929.
Top right, Miss Josie, age 3.
Bottom right, 1909 class in Gautier's first school.

PASCAGOULA PUBLIC LIBRARY

L-R Pearl, Fanny, Celeste Gautier

Fannie and James Donovan Gautier (Walter's children)

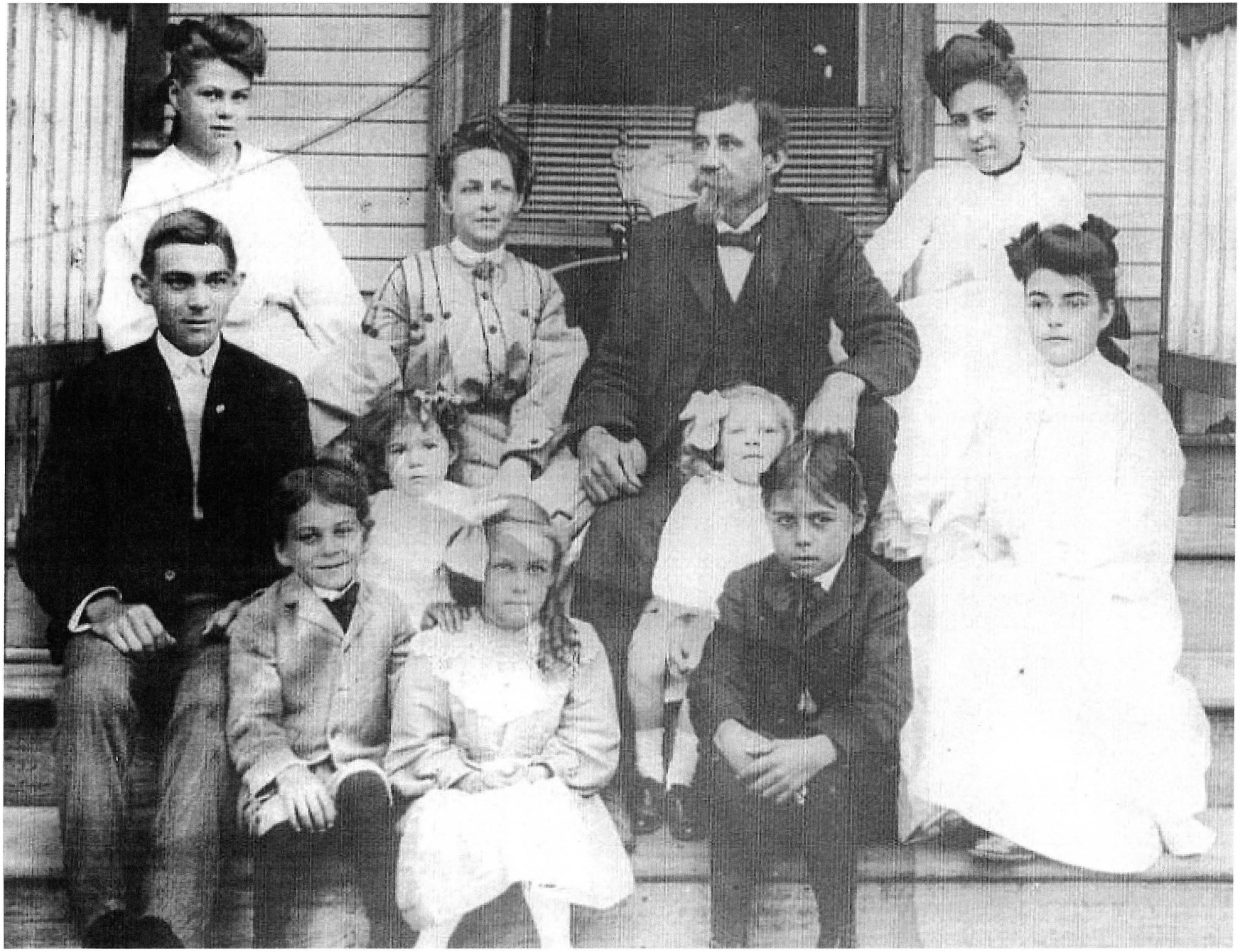

This is the back of the previous page.

Emily Donovan Gautier
and
Walter Gautier with
Children

Pearl Fannie
James Ruby Josie Celeste

Hermes
Lillian Henry

Tug "Mary" 7 Feb 1904

Bought from Denny + Co. by Walter and Henry Gautier

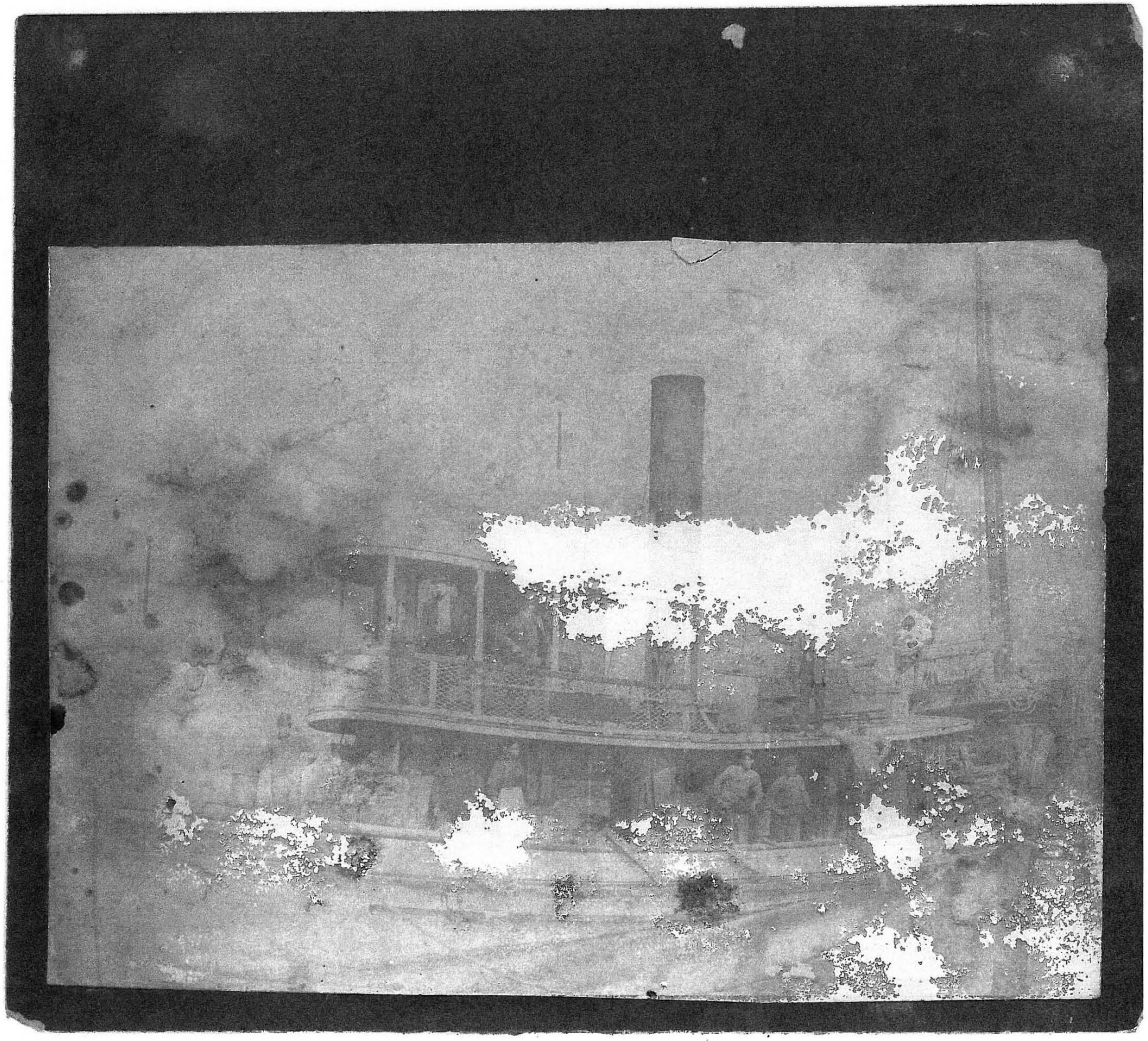

Scrapbook of Adelaide Aimee Hull

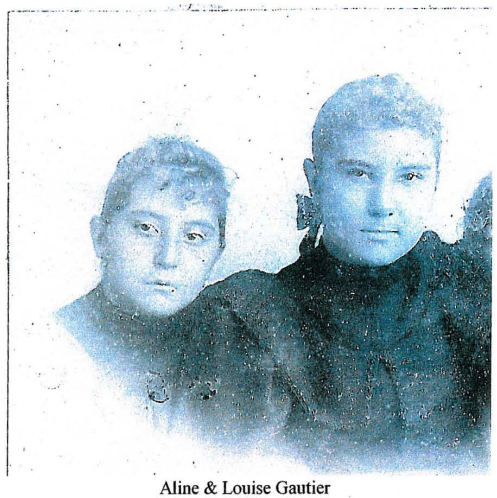

Aline & Louise Gautier

F. GAUTIER & SONS

GAUTIER, Scranton, Miss. _____ 189 No.

Scranton State Bank.

of Scranton, Miss.

Pay to the order of _____ $

_____ Dollars

F. GAUTIER & SONS

By _____

Wholesale and Retail

LUMBER AND TIMBER.

Top- Hermes, James, Henry - Lillian, Celeste, Pearl - Ruby, Josie - Natter Gautiers -

L to R - Mattie Gautier, Nattie Gautier, ?, Archie Gautier, Pearl Gautier, Josie Gautier

Henry Gautier m Archie Quinn

Henry Gautier

ARCHIVAL STORAGE

Mrs. Henry W. Quin - Gautier

Archie Gautier

curator for many years of Old Fort

L-R: Archie Gautier, Hattie Gautier at Old Place

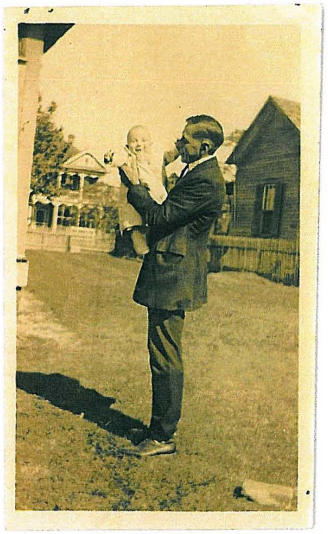

First TV in Pascagoula!

Henry Walter Gautier

Henry Gautier - 18
Francis Saucier

Mississippi Press
Coast lines
Judy Johnson
Editor
4-B—Friday, August 6, 1982

SHERIFF JOHN D. LOWE

COUNTY SUPERVISOR HERMES GAUTIER

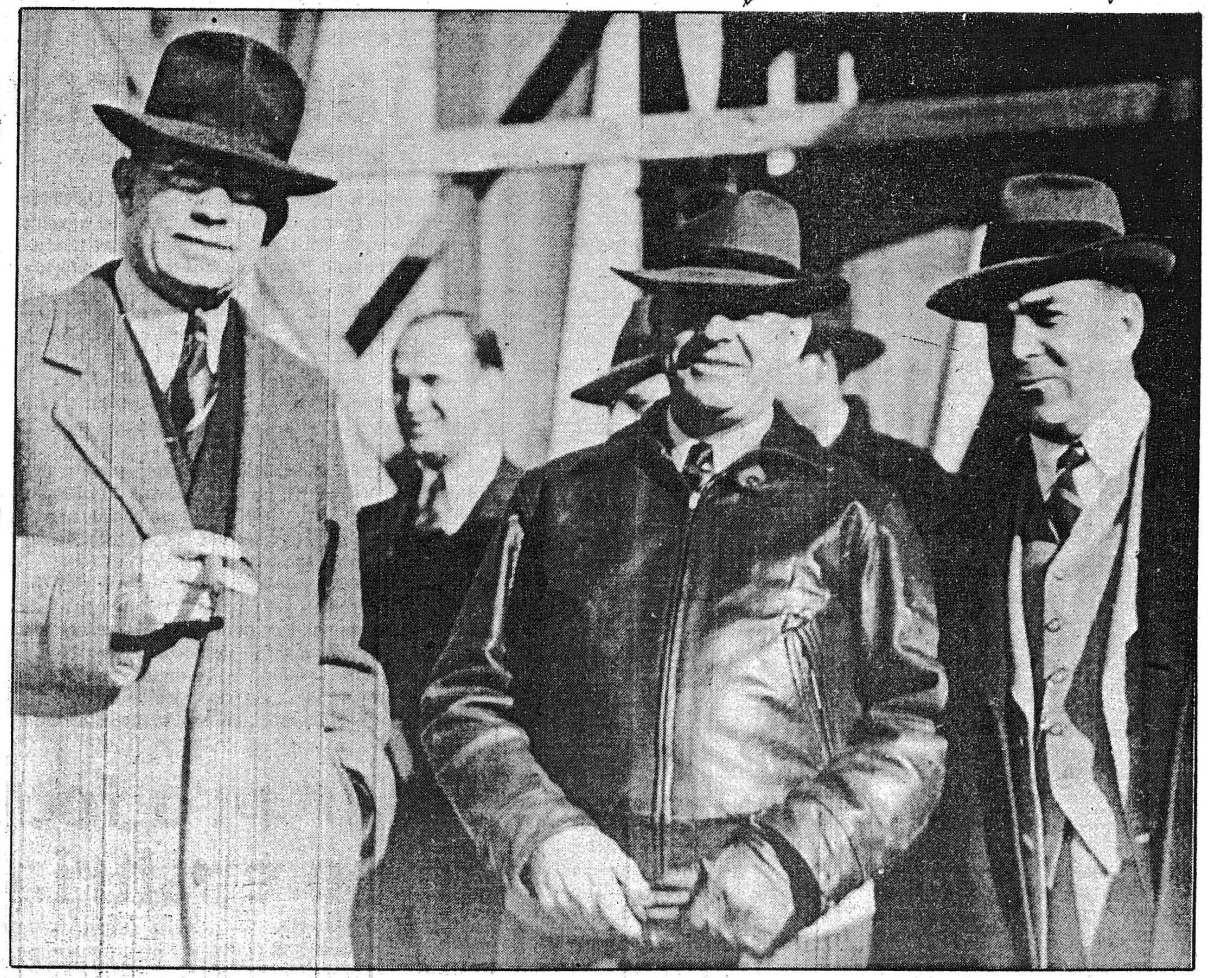

The congressman and friends

This photo of the late U.S. Congressman William "Bill" Colmer (left) will be included in a book of historic county photos to be published later this year, according to Tommy Wixon, who is compiling the archival volume. Wixon needs to know who the other two men in the photo are and where and when it was taken. Anyone with information concerning the photo may contact Wixon at 762-7777.

Mississippi State Board of Registration for Professional Engineers

State of Mississippi

This is to Certify that

Marvin M. Gautier

having submitted acceptable evidence of his qualifications and experience has been duly registered as a PROFESSIONAL ENGINEER and is hereby authorized to practice Professional Engineering in the State of Mississippi in accordance with the provisions of the Laws of the State of Mississippi governing the practice of Professional Engineering, and is issued this Certificate to practice as a

Professional Engineer

In Testimony Whereof, this Certificate has been issued and seal affixed this twenty-fifth day of April, nineteen hundred and fifty-two.

R. L. [illegible]
President

O. B. Curtis, Sr.
Secretary

No. 1079

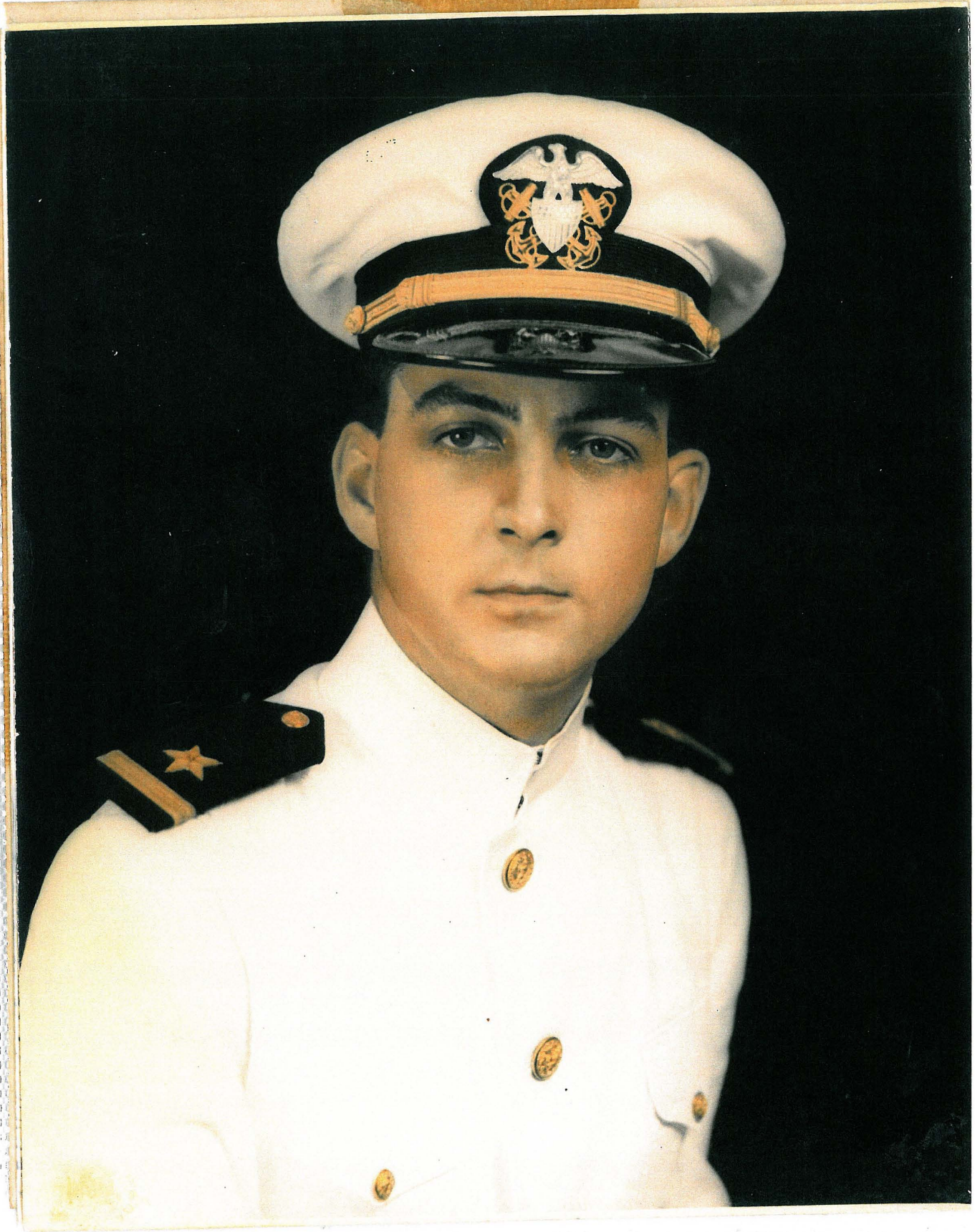

M. M. (Mac)

M. M. (Mac) Gautier

Mac and Joyce Gautier

M. M. (Mac) Gautier

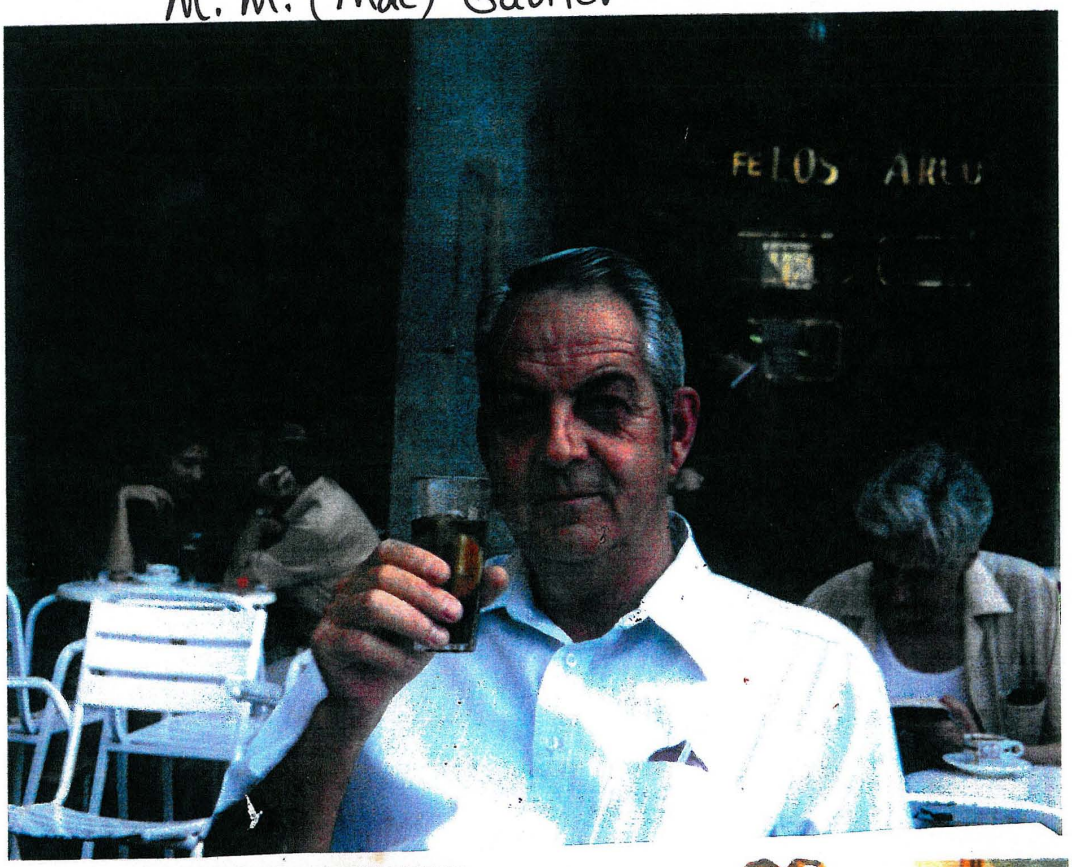

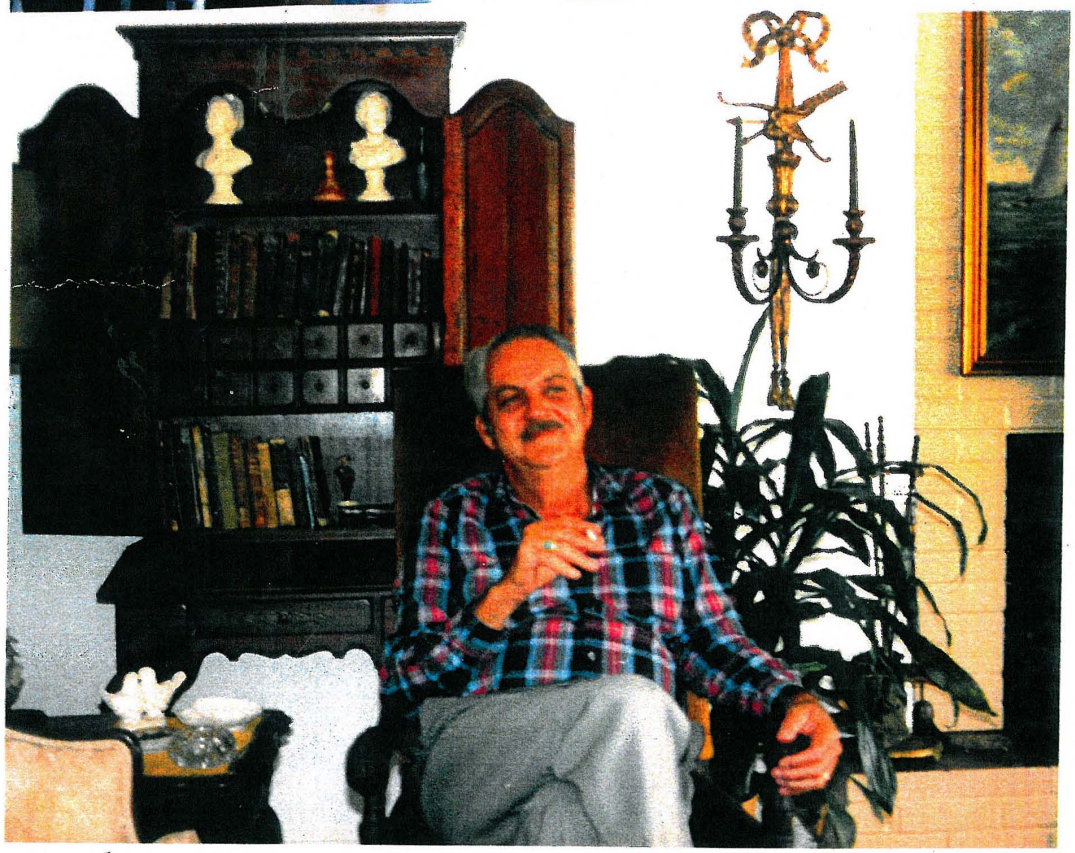

© 1991 H. Fun Corp.

Davis Hospital

Pine Bluff, Arkansas

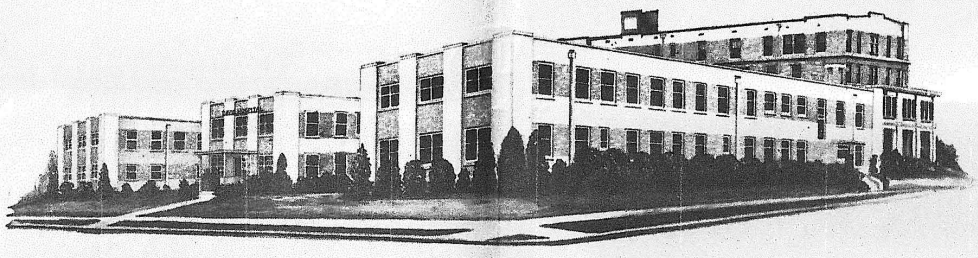

HOSPITAL BIRTH CERTIFICATE

This Certifies that Lanier Nelson Gautier

was born in Davis Hospital, Pine Bluff, Arkansas at 7:47 A.M. on the 27th

day of Dec. A. D. 1956 County Jefferson Color W Sex F Weight 6 Lbs. 7 Ozs.

Father's Name in full Marvin McLeod Gautier Birthplace Mobile, Ala

Residence Address 3025 Elm St. Pine Bluff Ark.

Mother's Maiden Name Joyce Lula Nelson Birthplace Pass Point, Miss.

In Witness Whereof the said Hospital has caused this Certificate to be signed by its duly authorized officer and its Corporate Seal to be hereunto affixed.

Attending Physician

Hospital No. 56-6545

Superintendent

top
Nancy Gautier

Pascagoula Jr. High 1970

far left Lanier Gautier

2nd row from left Lanier Nelson Gautier
Top row - on Right Nancy Suzanne Gautier

From left: 1998
Nancy Suzanne Gautier
Lanier Nelson Gautier-Peterzell

Lyle Paul Peterzell 2008
Lanier Gautier Peterzell

Taken at Walter Anderson Museum of Art in Ocean Springs, Ms. Lyle had a show of his photographs taken in Jackson and George Counties.

ARKANSAS STATE BOARD OF HEALTH

BUREAU OF VITAL STATISTICS

Registration District No. 311
Primary Registration District No. 2182

ARKANSAS STATE BOARD OF HEALTH
Bureau of Vital Statistics
CERTIFICATE OF LIVE BIRTH

39358

JAN 3 - 1957

1. PLACE OF BIRTH
a. COUNTY Jefferson
b. CITY, TOWN, OR LOCATION Pine Bluff
c. NAME OF HOSPITAL OR INSTITUTION (If not in hospital, give street address) Davis Hosp
d. IS PLACE OF BIRTH INSIDE CITY LIMITS? YES ☑ NO ☐

2. USUAL RESIDENCE OF MOTHER (Where does mother live?)
a. STATE Arkansas b. COUNTY Jefferson
c. CITY, TOWN, OR LOCATION Pine Bluff
d. STREET ADDRESS 3025 Elm St.
e. IS RESIDENCE INSIDE CITY LIMITS? YES ☐ NO ☐
f. IS RESIDENCE ON A FARM? YES ☐ NO ☐

CHILD

3. NAME (Type or Print) First Lanier Middle Nelson Last Gautier
4. SEX F
5a. THIS BIRTH SINGLE ☑ TWIN ☐ TRIPLET ☐
5b. IF TWIN OR TRIPLET, WAS CHILD BORN 1st ☐ 2d ☐ 3d ☐
6. DATE OF BIRTH Month Dec Day 27 Year 1956 Hour 7 A.M. P.M. 47

FATHER

7. NAME First Marvin Middle McDaniel Last Gautier
8. COLOR OR RACE W
9. AGE (At time of this birth) 27 YEARS
10. BIRTHPLACE (State or foreign country) Mobile, Ala.
11a. USUAL OCCUPATION Civil Eng.
11b. KIND OF BUSINESS OR INDUSTRY International Paper Co.

MOTHER

12. MAIDEN NAME First Joyce Middle Lula Last Nelson
13. COLOR OR RACE W
14. AGE (At time of this birth) 27 YEARS
15. BIRTHPLACE (State or foreign country) Moss Point, Miss.
16. PREVIOUS DELIVERIES TO MOTHER (Do NOT include this birth)
a. How many OTHER children are now living? 1
b. How many OTHER children were born alive but are now dead? 0
c. How many fetal deaths (fetuses born dead at ANY time after conception)? 1

17. INFORMANT Joyce Gautier
18. MOTHER'S MAILING ADDRESS 3025 Elm St - Pine Bluff Ark

I hereby certify that this child was born alive on the date stated above.
18a. SIGNATURE Joyce Gautier
18b. ATTENDANT AT BIRTH M. D. ☑ MIDWIFE ☐ OTHER (Specify)
18c. ADDRESS Pine Bluff Ark
18d. DATE SIGNED 12-27-56

19. DATE RECD. BY LOCAL REG. 12-31-56
20. REGISTRAR'S SIGNATURE [illegible]
21. DATE ON WHICH GIVEN NAME ADDED
BY (Registrar)

FOR MEDICAL AND HEALTH USE ONLY
22a. LENGTH OF PREGNANCY
22b. WEIGHT AT BIRTH
22c. Was Mother's Blood Tested for (1) Syphilis? Yes ☑ No ☐
Dates 2-5-56

THIS IS TO CERTIFY, That the above is a full, true and correct copy of the original certification which is on file in this office and of which I am legal custodian. IN TESTIMONY WHEREOF, witness my hand and seal of office at Little Rock, Arkansas.

Aug. 24, 1962 State Registrar J. Hersey MD S.C. 0

Friends & Family

Lanier Gautier and Lyle Peterzell are very happy to announce our recent nuptials. On November 22, 1997 at United Church of Christ in Greenbelt, Maryland, we became husband and wife.

You are part of our lives . . . please be a part of our celebration of love.

Lyle Paul Peterzell (1957-2012)
Lanier Nelson Gautier-Peterzell

Wed in Greenbelt, Maryland. Lived there for 13 years.

Lanier Gautier with husband Lyle Peterzell

Pascagoula Public Library
Local History & Genealogy Department
Gautier Family File #5

husband of Lanier Gautier

The Sun Herald

Next Story >

Collins to get humanitarian award

Photographer Lyle Peterzell was inspired by Mississippi Coast

Published: July 24, 2012

COURTESY/LYLE PETERZELL 'Pelican Landing'

By GEOFF PENDER — glpender@sunherald.com

PASCAGOULA -- Lyle Peterzell's photography career took him across the country photographing famous people, places and things, but returning to the Coast and its natural beauty provided his greatest inspiration.

Peterzell, 55, of Pascagoula, died unexpectedly Monday evening from a heart attack.

But his artwork -- beautiful panoramas and scenes he captured on his native Gulf Coast -- and kind, jovial spirit will live on, said family, friends and art community leaders.

"He loved life, embraced it," said his wife of 15 years, Lanier Peterzell. "He always said that he was just there to take a glimpse of the beauty of the Creator with a photograph. He was pretty brilliant .... He was the kindest person. Honest. A spiritual seeker. He loved God. Family was most important to him .... He loved his wife, and he took great care of me."

In an April interview with the Sun Herald, Peterzell said he found many scenes to photograph while on his bicycle, walking or driving "in such a diverse, changing and beautiful area."

"I believe that Mother Nature is the artist, and that I am very fortunate to be able to capture little glimpses of our part of the South," he said.

Peterzell had a 25-year professional photography career. His wife said he was inspired to it by his late father, who had been an Army Air Force photographer.

Peterzell, born in Moss Point and raised on the Coast, finished high school in Georgia. He worked as a go-fer for a professional photographer there, then moved to Los Angeles and spent many years honing his craft of advertising and journalism photography.

He worked on many photo shoots for People Magazine.

"He had Thanksgiving with Ringo Starr," his wife said. "He once traveled with U2 for a month. ... But he would never even tell people things like that."

He worked as a photographer for Hecht's Department Stores and Service Merchandise and became paintings and objects photographer for the National Gallery of Art in Washington.

But after 9/11, the Peterzells decided to return to their native Coast.

"He wanted to be with his sister and two brothers," Lanier Peterzell said. "Family was important to him. He lost his parents at a young age, so family meant everything."

Lanier and Lyle, in their early childhood, lived on the same street in Moss Point, then both their families moved to the same street in Pascagoula. Lanier said she "was supposed to be born on his birthday." They lost touch for many years, but got reintroduced at a Christmas party, and "boom, that was it," she said.

Peterzell has an exhibit, "Along the Shore -- The Mississippi Gulf Coast in the Photography of Lyle Peterzell" at the Montgomery Museum of Fine Arts in Alabama, through Sept. 2. His exhibit is alongside one of paintings and ceramics of Walter Anderson.

In April, Peterzell said having his work hanging with Anderson's was an honor and "he is one of my inspirations."

Peterzell has long been a best-selling artist at the Walter Anderson Museum of Art's shop, officials there said.

"He really captured the beauty and essence of the Gulf Coast," WAMA Director Linda Bloom said. "His work is akin to that of Walter Anderson, in terms of the clear admiration of the beauty of the Gulf Coast .... He was always very jovial, very friendly and warm and easy to do business with."

Karen Chewning, WAMA's director of marketing and shop, said she was stunned and saddened by his passing, and that he had just recently updated his line of artwork there.

"Just 10 minutes ago, I was admiring one of his photographs -- one of morning glories," she said. "His work is magnificent, his panoramas of bridges and the coastline. He was a very vibrant man."

Visitation will be at 6 p.m. Friday at Heritage Funeral Home in Moss Point, followed by a memorial service at 7 p.m.

Back to Top
< Previous Story

Chief: Officer shot at Sikh temple still critical

Next Story >

Collins to get humanitarian award

© 2012 www.sunherald.com and wire service sources. All Rights Reserved. http://www.sunherald.com

In Memory of Lyle Paul Peterzell

July

Husband

Lyle passed away unexpectedly on July 23, 2012.

He had a heart attack. In his genetics. A huge loss at 56.

I am keeping his memory alive through his great photographs. He was so glad to be home in Moss Point

after living in LA, Nashville, Atlanta and Washington D.C. He truly wanted to remind us of how beautiful the Gulf Coast is.

Please come join us on July 21,

2013 at the beach(off of Westwood) in Pascagoula. We will celebrate his life!

Feb 24, 2013

JOANNE ANDERSON
SAMPLING HISTORY

Fourth Fete LaPointe Gala set to benefit historic LPK House

It's been a long time coming but the LaPointe-Krebs House (formerly the Old Spanish Fort) in Pascagoula is gradually coming out of moth balls to take its traditional place as a popular tourist attraction and symbol of this area's Colonial history.

George Fore, an architectural conservator, is working on a restoration plan for the early 18th century house with FEMA and Mississippi Department of Archives and History funding.

The Jackson County Historical and Genealogy Society continues to do its part with this year's presentation of the fourth annual Fete La Pointe gala on March 8. Proceeds from this event of food, mirth, music and drama will go to continue recovery of the Katrina-battered structure and for Colonial research related to the house.

Work actually began on the LPK House last year, when for the first time since Katrina, the property was opened for limited use during the fall Krebs Cemetery Tour and as a rest stop during second Saturday rides on the Pascagoula Historic Bicycle Trail.

Museum artifacts, recovered after Katrina, are scheduled for evaluation and cataloging in preparation for future display at the LPK House and the companion museum building that has already been restored. The LPK foundation, established by Jackson County and the city of Pascagoula, is tasked with maintenance and development.

The gala, chaired by Melanie Moore and Peggy Eley, has become a much-anticipated social event that was conceived four years ago by Society leadership to raise awareness of the special importance of the house. Due to the success of the gala, it was moved after the second year to Pelican Landing to accommodate a larger attendance.

This year's Fete has a German theme to celebrate the life and times of Hugo Ernestus Krebs and his German heritage.

It is hoped many of his descendants will turn out to be recognized.

Renee Hague, member of the Jackson County Historical and Genealogical Society, is one of many who wear Colonial costumes to the annual Fete La Point galas held each year to benefit the restoration of the La Pointe Krebs House. (Joanne Anderson/GulfLive.com)

Publicity Chairman Jim Underwood said, "A colorful tableau will bring Hugo, his family and associates to life, in a window-on-the-past, where they recount their thoughts of the events and circumstances in their lives on the Colonial Gulf Coast."

Krebs, who immigrated from Neumagen, Germany, became the second owner of the property through his marriage to Simone Joseph dit LaPointe's daughter, Marie Josephe, in 1741. Other local families — the Delmases, Frederics, Walkers and Sarrazins — have ties to the Krebs line.

This year's cake pull prize will be a pearl necklace donated by Johnson Brothers Jewelry Company of Pascagoula.

The band, "Brothers and Sisters" will play jazz and Motown music from 8:15 to 11 p.m.

Food, provided by Scranton's of Pascagoula, will include German selections and an array of French cuisine that has been favorites of previous Fetes. Wine will be provided by E.&J. Gallo Winery and Southern Wine and Spirits.

Tickets for the black tie event are $60 per person and may be purchased at the main Pascagoula and Moss Point branches of Merchants & Marine Bank and at the Jackson County Chamber of Commerce in Pascagoula.

Correspondent Joanne Anderson may be reached at joandy42@cableone.net.

TO GO

What: Fourth Annual Fete La Pointe gala

When: 7 p.m. March 8

Where: Pelican Landing on the Pascagoula River in Moss Point

Tickets: $60 per person

Details: For more, call Jim Underwood, 228-627-0686, or email clouseauu@att.net.

MS. Press Register - Sunday, August 7, 2005

Work of local photographer on display at Biloxi gallery

From Staff Reports

BILOXI — As part of its Summer Photography Show, the Martha Mabey Gallery is showcasing the work of five photographers.

The photography of Lyle Peterzell of Pascagoula is on display at the Martha Mabey Gallery in Biloxi through Sept. 23. Photographers Al Hooks, Bob Brooks, Deborah Vinson and Lyle Bonge also are featured in the exhibit.

Peterzell lived in Moss Point until he was 8, when the family moved to Pascagoula for the next seven years. After his father died in 1968, he moved to Atlanta with his little brother, Loren, to finish high school. After graduating, Peterzell immediately went to work for a commercial photographer in Atlanta.

Then he moved to Los Angeles to be in the "big leagues." He spent the next 16 years learning and refining the craft of advertising photography with a little photojournalism thrown in. He worked on dozens of People Magazine shoots and hundreds of advertising jobs, he said.

"It seemed like the next job was always just as much a challenge and as interesting as the first," he said.

In 1993 Peterzell wanted to move back to the South, so he moved to Nashville, Tenn., to be near his older brothers, Lee and Lynn, who were both successful recording engineers. He spent the next two years working for Service Merchandise.

Submitted Photo

Lyle Peterzell stands by some of his photographs.

During that time, Peterzell he ran into an old friend of his brother Lynn's at a Christmas party in Pascagoula, Lanier Gautier.

They fell in love and moved to Washington, D.C., where she was living at the time. Peterzell's first job there was with a division of May Co., a department store chain that had a fully digital studio. It was the first major chain to make the conversion from film to digital in 1996.

The education Peterzell received at May Co. led him to his next job at the National Gallery of Art, where he photographed works by Van Gogh, Renoir, Monet and Picasso.

"I joke that, at the time, everything I shot was a masterpiece," he said.

After Sept. 11, 2001, Peterzell decided it was time to leave D.C. and to move back to his hometown of Pascagoula. Since relocating, he has dedicated himself to capturing the area the way he sees it.

TO GO

What: Martha Mabey Gallery Summer Photography Show
When: Through Sept. 23
Where: Martha Mabey Gallery, 796 Vieux Marché, Biloxi

made regular trips to Pascagoula to visit his grandmother, Ruth Jones. She died in 1994, and things weren't the same in Nashville. As fate would have it,

Submitted Photo

Lyle Peterzell's photograph 'Egret Standing' is part of his exhibit at the Martha Mabey Gallery.

"I find scenes while on my bicycle, out walking or just driving down the road," Peterzell said. "Having grown up here, I have had lots of images in my mind that have needed to be put on paper for a long time. This is really such a diverse, changing and beautiful area, that there is something new to see everyday."

Peterzell offers his services to artists, museums and advertising agencies for portfolio, publication or the Web. For conservation, he offers infrared, ultraviolet, macro and detailed documentation photography.

Peterzell's photography is available at Heirloom in Pascagoula, Kathy's Frame Shop and Gallery in Pascagoula, The Gazebo in Moss Point, Magnolia Framing and Gallery in Gautier and Local Color Gallery in Ocean Springs.

The Martha Mabey Gallery is located at 796 Vieux Marché, Biloxi. Call Mabey at (228) 374-2110 or Peterzell at (228) 762-0785 for details.

In Memory Of

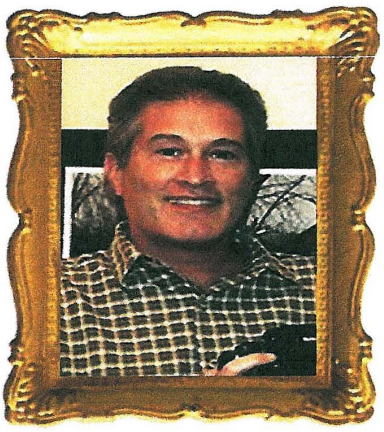

Lyle Paul Peterzell

Moss Point, MS

Born: 01-10-1957

Died: 07-23-2012

Visitation Date	: 07-27-2012 **Time:** 6:00 PM to 7:00 PM
Visitation Place	: Heritage Funeral Home
Service Date	: 07-27-2012 **Time:** 7:00 PM
Service Place	: Heritage Funeral Home
Cemetery Date	: 00-00-0000 **Time:** 00:00 AM
Cemetery Place	: None

Life Story

Lyle Paul Peterzell was born January 10, 1957 in Moss Point, MS, and passed away unexpectedly July 23, 2012 from a massive heart attack. Lyle was a professional fine arts photographer for over 35 years. He worked for twenty years in journalistic, advertising, and commercial photography in Los Angeles and Nashville. He then moved to Washington D.C. where he married Lanier Gautier and worked for the National Gallery Museum of Art as a photographer. After 9/11, Lyle wanted more than anything to return home to his family and to the place he loved most. There, surviving the devastation of Hurricane Katrina and experiencing the areas rebirth, he rediscovered both his personal heritage, as well as the natural beauty of the gulf coast region as a subject for his photography. His work can be found in galleries, shops and art museums. Lyle has a current exhibition at the Montgomery Museum of Fine Art in Montgomery, Al that will show through September 2, 2012.
He is preceded in death by his parents Milton and Francis Peterzell; and his brother Lynn Peterzell. Survivors include his loving wife Lanier Gautier Peterzell and precious dog Phoebe; sister, Libby Peterzell of Lucedale, MS; brother, Lee Peterzell of Lucedale,MS; brother Loren Peterzell of Meridian, MS; mother-in-law, Joyce Gautier Richards; sister-in-law, Renee Gautier Hague; brother-in-law, Doug Hague; nephew, Tristan Peterzell of Daytona Beach, FL; niece, Leah Peterzell Sketo of Roswell,GA; nephew, Keegan Peterzell of New Amsterdam, IN; nephew Drew Rosenzweig of Oakland, CA; niece, Laura Hague of Fairhope, AL; nephew Nelson Hague of Pascagoula, MS.

Archie Gautier and granddaughter
Renee Gautier

r. and Mrs. William Fairley his father and other relatives n Shady Grove to spend the Kind with them.

Mrs. Alberta Broome is recuperating. She was brought home n the County Hospital Tues-

r. and Mrs. Eldon Pierce spent day with her parents Mr. and Willie Greene.

)f Your Car
king?
¢
EEL
ACK CAFFEY'S
COURT HOUSE
SERVICE
STATION
A:
Vatts Ave. and Canty
Street
Phone 9274

Dora Greene.

Merle Greene and sisters Mrs. Bernice Waltman, Mrs. Elouise Pierce and Mrs. Carlene George visited their brother Carl Green and Mrs. George's husband Tillman George at Fort Jackson, S. C., during the weekend.

Mr. and Mrs. Irvin Greene of Rocky Creek visited their son Willie Greene Sunday.

Mr. and Mrs. Vernal Kibby, who were married recently, are living with his parents Mr. and Mrs. Will Kibby.

JOYCE RENEE GAUTIER

Mr. and Mrs. Mac Gautier of Mobile are parents of a daughter born at Mobile Infirmary Saturday. She has been named Joyce Renee. Paternal grandparents are Mr. and Mrs. Henry Gautier of Pascagoula and maternal grandparents are Mr. and Mrs. W. H. Nelson, Jr. of Moss Point.

JOY ARMINDA DANTZLER

Mr and Mrs. David J. Dantzler, Jr., 809 Griffin Drive, are parents of a daughter, their second child, born at County Hospital last Monday. She has been named Joy Arminda and weighed seven pounds and 12 ounces.

SHERRY ANN STAUTER

Mr. and Mrs. Claude L. Stauter, 920 Elder St., Moss Point, are parents of a daughter born at County Hospital last Monday. Their first child, she has been named Sherry Ann and weighed six pounds and 10 ounces.

North Carolina's Outer Banks were settled by shipwrecked English sailors.

The Rev. Laselle Byrd is able to return to church work after being away for treatment.

Mr. and Mrs. K. G. McCarty visited Bay St. Louis and Picayune last week. Their son plans to resume his law course and Marinelle will return to Picayune high.

Mr. and Mrs. Florian Walker had as Sunday dinner guest Elder Howell, pastor of Tabernacle Baptist church.

Irvin and Orlan Whittington and families were recent guests in the G. S. Hamilton home and the J. E. Whittington home near Ramsay Springs.

Mr. and Mrs. Neely Parker and Mrs. Ooris Lebatard were recent visitors to Biloxi. Clinton Parker employed in Biloxi, was a recent visitor here.

Broome will have several new teachers and a new principal next term. This modern school anticipates an extensive program.

Miss Joy Smith, a last-year senior employed at Ingalls, plans to enter Perkinston College.

Aunt Mag Barnwell and Mrs. M. E. Overstreet entertained a host of relatives recently at a dinner and all-day reunion.

A. F. King visited a specialist in Gulfport Thursday for his eye. Guests in the King home Sunday were Mr. and Mrs. Alexander King of Columbia.

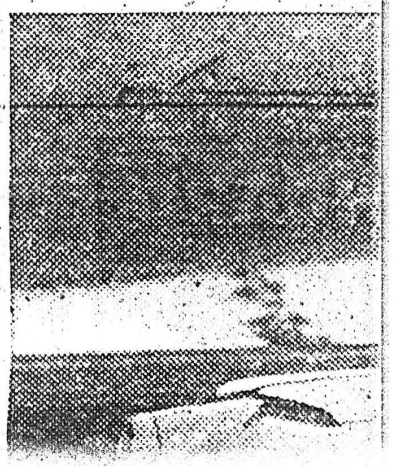

August 1953

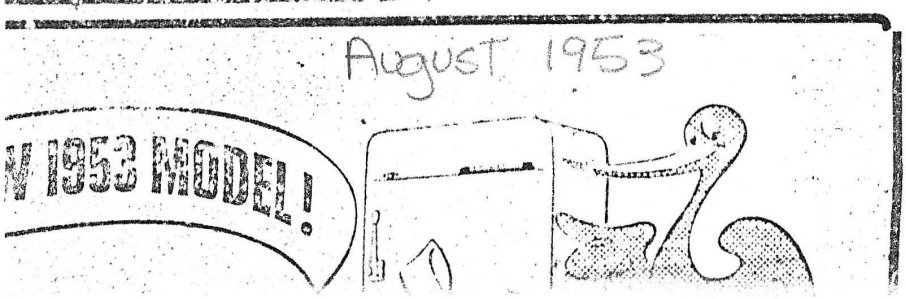

Chamber names Miss Hospitalities

The 1972 Miss Hospitalities of Pascagoula and Moss Point were named today by the Pas - Point Chamber of Commerce.

Miss Renee Gautier, daughter of Mr. and Mrs. M. M. Gautier has been selected as Pascagoula's Miss Hospitality.

Moss Point's Miss Hospitality is Miss Nollene Holmes, daughter of Mr. and Mrs. Robert H. Holmes.

The two young ladies will represent their home towns in the annual state Miss Hospitality Pageant to be held in Biloxi in July.

MISS HOLMES is a student at Mississippi State College for Women. She served as Queen of the Jackson County Fishing Rodeo in 1971 and was selected as Mississippi's National Beauty Queen in 1970.

A 1971 honor graduate of Moss Point High School, Miss Holmes is a member of the Student Interfaith Association, Mam'selles social club and is a President's List scholar at M.S.C.W.

MISS GAUTIER has completed her freshman year at Stephens College and plans to attend Louisiana State University in the fall. She is the founder and first president of the Youth Association for Retarded Children and is a member of Alpha Lambda Delta, national honorary society.

Miss Gautier was selected as Most Beautiful at Pascagoula High School for two years. While a student at PHS, she was selected to Who's Who and participated in a special band clinic.

Friday's Tides
High: 9:12 a.m. Low: 7:36 p.m.

MS Press
June 22, 1972

Servin

Vol. 126 — No. 148 Phone 762-1111 Pasc

Pas-Point's Miss Hospitalities

Miss Nollene Holmes of Moss Point (left) and Miss Renee Gautier of Pascagoula have been chosen as the 1972 Miss Hospitalities of their cities. Announcement of their selection was made today by the Pas-Point Chamber of Commerce. (Mississippi Press Photo by Tim Wilson)

Pascagoula Public Library
Local History & Genealogy Department
Gautier Family File #5

MISS HOSPITALITIES of JACKSON COUNTY

Pascagoula

Renee Gautier

Moss Point

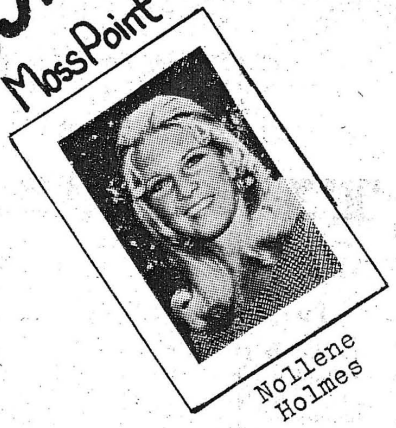

Nollene Holmes

Ocean Springs

Belinda Gryder

WELCOME VISITORS

HISTORIC JACKSON COUNTY

MS PRESS
FRIDAY, July 18th
1975

Renee Gautier
playing flute

Bicentennial activity

Scouts played a lead role in recent Fourth of July activities at Beach Park in Pascagoula. An early morning presentation of flags and colors plus a recitation of the pledge of allegiance was given by Boy Scout Troop 501 in Pascagoula. Another program highlight was Aviation Explorer Post 514, which flew in formation above the beach crowd. Other activities of the day included a picnic and sand castle building contest. (Explorer Photos by Stephanie Sims)

Renee Gautier 1971

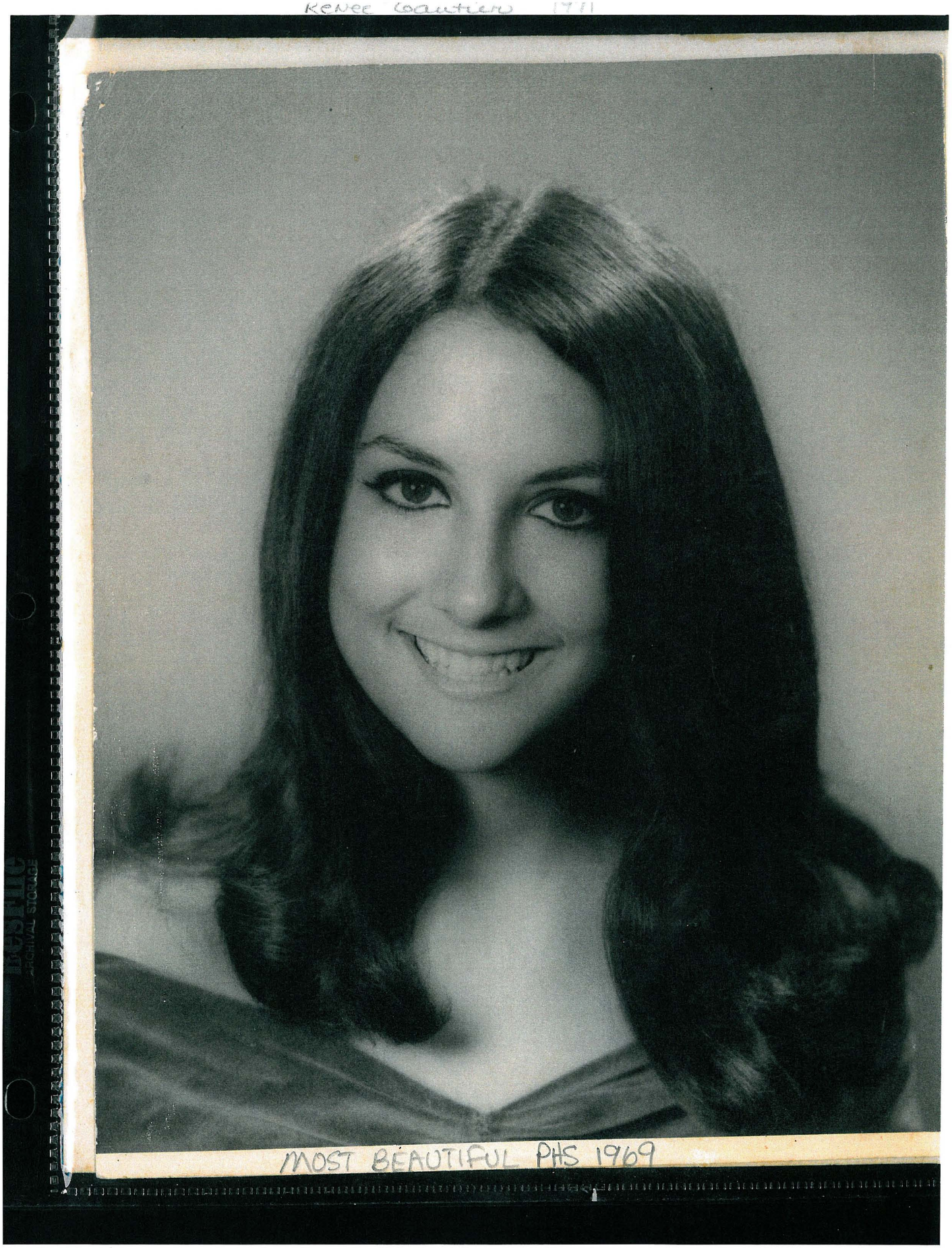

MOST BEAUTIFUL PHS 1969

Archie Gautier with
Rewee + Frank Rosenzweig
Ruby and W. H. Nelson, Jr.

DOUG + RENEE HROUG ANDREW KUSENZWELO

STATE OF MISSISSIPPI

MARRIAGE LICENSE

COUNTY OF

JACKSON

To any Judge, Minister, Justice or any other Person Lawfully authorized to celebrate the Rites of Matrimony.

YOU ARE HEREBY LICENSED TO CELEBRATE THE

RITES OF MATRIMONY

BETWEEN

Mr. Douglas Reece Hague and

Ms. Joyce Renee Rosenzweig

and for so doing this shall be your warrant.
Given under my hand and official seal, this the
22nd day of March
in the year of our Lord One Thousand Nine Hundred
and Eighty-three at 1:15 P.M.

Joe W. Martin Circuit Clerk.

By D.C.

State of Mississippi, } By Virtue of A License
County of Jackson }

From the Clerk of the Circuit Court of said County of JACKSON I have this day issued the License of Matrimony between

Mr. Douglas Reece Hague and

Ms. Joyce Renee Rosenzweig

Given under my hand, this the 26th day of March AD 1983

Linda E. Jordan, D.Min. (Seal.)

DOUG & RENEE HAGUE - MARCH

L-R
M.M. + Joyce Gautier
Doug + Renee Gautier Hague w Drew
Theresa + Hermes Hague

'Easter Extravaganza'

Musical production encourages children to be 'great people'

By DEBBIE WOOD
Mississippi Press

Take a dash of talent, a pinch of willingness to learn and mix gently with children, laughter and fun — and one has all the ingredients necessary for a Moss Point Children's Theatre production.

Under the capable leadership of Marjorie Hill of Moss Point, the children's theatre will present its fourth show, "Easter Extravaganza" on Saturday, April 11 at 7 p.m. at the Moss Point High School auditorium.

Fifty-six children will sing and dance their way into the hearts of their audience using an Easter theme. Musical selections will include songs about Easter bunnies, baseball teams and spring, ending with an Easter parade of hats.

Since its inception in 1990, these spring and fall shows have been such a success, according to those involved, children have been placed on waiting lists to participate in the next production.

"My vision and goal for these children is the same as I have for my own children," Mrs. Hill said, "which is not so much to make them into great stars but to encourage them to become great people."

The productions are open to any children who would like to participate. No auditions are held.

"I don't worry so much about whether they can sing or dance when they come," Mrs. Hill said. "I just try to find out what they can do best and encourage that. This gives them a chance to develop their personality and to feel good about themselves."

Mrs. Hill said she doesn't pre-set the plays and musicals.

"I may not have the children to fill the parts," she said. "I tend to wait until I see who I have in my classs for each show and then I write the show around

ROUSING RUSKIES — These four enthusiastic dancers perform a rousing Russian dance as part of an "Adventure in Europe". Participants sang and danced their way across Europe visiting such places as London, Holland, Italy, Spain, France and Austria.

EUROPEAN ADVENTURE — Children flew away for an "Adventure in Europe" for the Moss Point Children's Theater's third production in October 1991. These children perform the graceful Czechoslovakian Handkerchief Dance.

Children ages 3-17 may take part in the classes. And boys have proven to be just ...

were from boys. I didn't really connect the classes with boys."

daughter of Renee Gautier Hague

Press Plus Photo/Jerry Mo[illegible]

PUT ON THOSE EASTER BONNETS — Laura Hague (left), 7, daughter of Doug and Renee Hague of Pascagoula and Anna Jordan (right), 6, daugh[illegible] Easter parade. The parade will climax an evening of delightful entertainment as the Moss Point Chi[illegible]

Pascagoula Public Library
Local History & Genealogy Department
Gautier Family File #5

34 women to be presented at Coterie 2003

Special to The Mississippi Press

BILOXI — The Gulf Coast Debutante Society is proud to present its Coterie 2003 at the 37th annual ball at 8:15 p.m. Saturday, Nov. 29, at the Mississippi Gulf Coast Convention Center in Biloxi. Following the presentation will be a reception, general dancing and midnight breakfast.

This year 34 women will be presented. The debutantes with Jackson County connections are:

Kristin Elizabeth Balius

Shelby Kay Brune

Melissa Nell Ceasar

Jessica Leigh Floyd

Elizabeth Cheever Murphy

Mary Katherine Murphy

Amanda Carol Robertson

Aimee Re Toche

Kristin Elizabeth Balius of D'Iberville attends Delta State University. She is on the president's list of Delta Scholars majoring in biology/chemistry, an All-Academic National Association of Intercollegiate Athletics and a Phi Eta Sigma National Honor Society member. She is a Career Ambassador, a delegate to National Panhellenic Council and a member of the Varsity swim team and Phi Mu Fraternity. Her community service includes being a lifeguard and coach for summer league swim team. Kristin is the daughter of Mr. and Mrs. Andrew Arthur Balius of D'Iberville. Her grandparents are the late Mr. and Mrs. Donald Bertram Scheurer of Falls Church, Va., and Mr. and Mrs. Albert George Balius Jr. of D'Iberville.

Shelby Kay Brune of Biloxi attends the University of Mississippi. She is majoring in fashion merchandising, a Diamond Girl for the Ole Miss Baseball Team, Varsity Rebelette and member of Campus Crusade for Christ. She is a member of Kappa Delta Sorority. Shelby is the daughter of Mr. and Mrs. Roland Weeks Jr. of Biloxi. Her grandparents are Mr. and Mrs. Glenn Ernest Brune Sr. of Ocean Springs.

Melissa Nell Ceasar of Ocean Springs attends the University of Mississippi. She is a business major and a member of Lambda Sigma Sophomore Honor Fraternity, the National Society of Collegiate Scholars, and the Associated Student Body Elections Committee. She is active in "Service for Sight" philanthropy, Jackson County Miss Hospitality, a volunteer for the Walter Anderson Museum of Art, a member of Saint Paul United Methodist Church and Delta Gamma Fraternity. Melissa is the daughter of Mr. and Mrs. Terry Allan Ceasar of Ocean Springs. Her grandparents are the late Mr. and Mrs. Samuel Edward Peeler of Monticello and Silver Creek, Miss.; and the late Mr. and Mrs. Wilfred Gilroy Ceasar of Whitmore Lake, Mich., and Naples, Fla.

Jessica Leigh Floyd of Ocean Springs attends Mississippi College. She is on the dean's list majoring in industrial and organizational psychology with a minor in Christian studies. She volunteers for ETV and the University Medical School in Jackson and is a member of the Baptist Student Union and Mississippi College Choir. She is a member of Nenamoosha Social Club. Jessica is the daughter of Mrs. John Pierce Floyd III and the late Dr. John Pierce Floyd III of Ocean Springs. Her grandparents are Mr. and Mrs. James Orlando Coley of Panama City Beach, Fla.; and Mrs. John Pierce Floyd Jr., the late Mr. Floyd and the late Bertha Venable Floyd of Gulfport.

Laura Lanier Gautier-Hague of Pascagoula attends the University of Mississippi. She is majoring in psychology and art. Laura is the daughter of Mr. and Mrs. Doug Hague of Pascagoula. Her grandparents are Mrs. M.M. Gautier and the late Mr. Gautier; and Mr. and Mrs. Hermes Hague, all of Pascagoula.

Anna Anease Harris of Ocean Springs attends Mississippi State University. She is a pre-vet major in animal and dairy science. She is a member of Campus Crusade for Christ, Horsemen's Association and a Kanakuk counselor. She is a member of Delta Delta Delta Sorority. Anna is the daughter of Mr. and Mrs. David Neil Harris Sr. of Ocean Springs. Her grandparents are the late Mr. and Mrs. Hubert Sowell of Mobile, Ala.; and Mr. and Mrs. I. W. Harris of Marietta, Ga.

Elisabeth Ann Harris of Biloxi attends Mississippi State University. She is a graphic design major and a member of Delta Delta Delta Sorority. Elisabeth is the daughter of Dr. and Mrs. David A. Harris of Vancleave and Mr. and Mrs. Dave Ferguson of Frisco, Texas. Her grandparents are Mr. and Mrs. Malcolm Maxwell of Jackson, Miss.; and Mr. and Mrs. Sidney A. Harris of Ocean Springs.

Anna Frances Murphy of Ocean Springs attends Mississippi State University. She is in the University Honors Program majoring in general business administration. She is a member of Gamma Beta Phi and Alpha Lambda Delta honor societies, the Academic Affairs Committee for the Student Association, member of Wesley Foundation, College Democrats, MSU Basketball Student Spirit Squad and plays intramural softball. Anna is the daughter of Mr. and Mrs. George Watkins Murphy of Ocean Springs. Her grandparents are Mrs. Charles Ray Kelley and the late Mr. Kelley of Steele, Mo., and the late Mr. and Mrs. John Watkins Murphy.

Laura Lanier Gautier-Hague

Anna Anease Harris

Elisabeth Ann Harris

Anna Frances Murphy

becca

Jenna Leigh Torjusen

Marion Patterson Warfield

Mehrens Elise Warren

Elizabeth Cheever Murphy of Ocean Springs attends Mississippi State University. She is in the University Honors Program majoring in general business administration. She is a member of Gamma Beta Phi and Alpha Lambda Delta Honor Societies, the Academic Affairs Committee for the Student Association, member of Wesley Foundation, College Democrats, MSU Basketball Student Spirit Squad and alumni of the Walt Disney World College Program. Elizabeth is the daughter of Mr. and Mrs. George Watkins Murphy of Ocean Springs. Her grandparents are Mrs. Charles Ray Kelley and the late Mr. Kelley of Steele, Mo., and the late Mr. and Mrs. John Watkins Murphy.

Mary Katherine Murphy of Ocean Springs attends Mississippi State University. She is in the University Honors Program majoring in general business administration. She is a member of Gamma Beta Phi and Alpha Lambda Delta Honor Societies, the Academic Affairs Committee for the Student Association, member of Wesley Foundation, College Democrats, MSU Basketball Student Spirit Squad and plays intramural softball. Mary Katherine is the daughter of Mr. and Mrs. George Watkins Murphy of Ocean Springs. Her grandparents are Mrs. Charles Ray Kelley and the late Mr. Kelley of Steele, Mo., and the late Mr. and Mrs. John Watkins Murphy.

Amanda Carol Robertson of Moss Point attends the University of Mississippi. She is a mathematics major, in Chancellors Leadership Class, Pan-Hellenic representative, Junior PanHellenic president, Campus Crusade for Christ and Moss Point's Miss Hospitality 2003. She is a member of Kappa Kappa Gamma Sorority. Amanda is the daughter of Margaret Farris Robertson and Thomas Edward Robertson of Moss Point. Her grandparents are Kenneth Cailey Farris of Hattiesburg and the late Ruth Warrick Farris and Mrs. Bethel Green Robertson of Moss Point and the late William Sidney Robertson.

Aimee Rebecca Toche of Biloxi attends Mississippi Gulf Coast Community College at the Jackson County Campus. She is an art education major and is employed as an after school day care provider at a local elementary school. She enjoys painting, fishing and raising her pets. Aimee is the daughter of Mr. and Mrs. Joseph Wesley Toche III of Biloxi. Her grandparents are Mr. and Mrs. Edwin Henry Cochran Sr. of Ocean Springs and Mr. and Mrs. Joseph Wesley Toche Jr. of Biloxi.

Jenna Leigh Torjusen of Pascagoula attends the University of Mississippi. She is an elementary education major and two-year member of the Ole Miss Varsity Cheerleading Squad. She is a member of Kappa Delta Sorority. Jenna is the daughter of Randal Leigh Torjusen and Mr. and Mrs. Joseph Michael Tingle of Pascagoula. Her grandparents are Mrs. Marceline Slade Davis of Pascagoula and the late Mr. Cornelius Louis Davis Jr., and Mrs. Jazie Green Torjusen of Pascagoula and the late Capt. Charles Tobias Torjusen Jr.

Marion Patterson Warfield of Pascagoula attends the University of Mississippi. She is a journalism major and member of Alpha Lambda Delta Honor Society and National Society of Collegiate Scholars. She is a member of Kappa Delta Sorority. Marion is the daughter of Dr. and Mrs. William Pollock Warfield III of Pascagoula. Her grandparents are the late Mr. and Mrs. Jean Pershing Patterson of Monticello; the late Dr. and Mrs. William Pollock Warfield Jr. of Clarksdale; and Clay McElroy and the late Genevieve McElroy of Pascagoula.

Mehrens Elise Warren of Ocean Springs attends the University of Southern Mississippi. She is on the dean's list majoring in nursing and was nominated for Outstanding Freshman of the Year for the University of Southern Mississippi. She is a member of the USM College of Nursing Student Government Association Senate, The Legacy and Campus Crusade for Christ. She is a volunteer for Aldersgate Mission Garden Park Project, Make-A-Wish Foundation and Breast Cancer Awareness Program. She is a member of Chi Omega Sorority. Elise is the daughter of Mr. and Mrs. James Ray Warren of Ocean Springs. Her grandparents are Mrs. Audry Noble Sullivan and the late Mr. Sullivan of Bay City, Texas; and Mrs. Carl Jesse Warren and the late Mr. Warren of Burlington Junction, Mo.

ess Register, July 6, 2005

The Pascagoula Press

y.
an
ar
at

pre-
n its
prior
ce

is
ion

rary.

ay of
sion
ents

ks

'69-
fic-
ond
ary

Submitted Photo

Laura Hague and other University of Mississippi students pose near a pagoda in the city of Nara Prefecture during a trip to Japan for art history studies.

Edward works at Hancock Bank in Moss Point.

***

of

Pascagoula Public Library
Local History & Genealogy Department
Gautier Family File #5

Sept 2011 - daughter of Renee Gautier - Hague

MMER BALL

Vintage-inspired looks ruled the carpet at the Bay's premiere black-tie benefit for the Thomas Hospital Foundation at The Grand Hotel.

LAURA HAGUE
In a retro romantic white gown with cascading silver beading from Alla Mano, Laura evokes a chic 1920s look.

ANN CLAUNCH
Right on trend, Ann takes the basic LBD to a whole new level in this sequined, feathered dress from Alla Mano.

ADELE HAPWORTH
In a two-tone embellished gown from Alla Mano, Adele dazzled the dance floor in this vintage-inspired frock and CK Collection shoes.

Laura Gautier-Hogue
daughter of
Doug and Renee Gautier-Hogue
Krebs Cemetery Tour 2010
playing Magdalene Graveline

Pascagoula Public Library
Local History & Genealogy Department
Gautier Family File #5

YOUTH

Six German students named top in natio

By DEBBIE ANGLIN
Mississippi Press Staff

PASCAGOULA — Six Pascagoula High School German students are among the best in the state and the nation as winners in the National German Exam.

The exam is given every year to 25,000 of the best German students in the United States.

Patrick Gatchell, a second-year German student at PHS, placed first in the state and in the 97th percentile in the nation. Jim Spencer, a third-year student, placed first in the state and in the 98th percentile in the nation.

Lindsay Wiggins, a third-year student, placed second in the state and in the 97th percentile in the nation.

Drew Rosenzweig, a third-year German student at PHS, placed third in the state and in the 95th percentile in the nation. Jeffrey Gottlieb, a second-year student, placed fourth in the state and in the 91st percentile in the nation.

Erin Sims, a third-year student, placed fourth in the state and in the 88th percentile in the nation.

Any student placing over the 85th percentile is considered a national winner. National winners placing over the 90th percentile are eligible to compete for a four-week study program in Germany.

The American Association of Teachers of German is sponsor of the contest with the Goethe Institute. Study trips are awarded to one student in each state.

Winners are determined through an oral telephone interview in the German language with German professors from Millsaps, Mississippi State University and the University of Mississippi.

"I'm thrilled and overwhelmed with these results," said Helga Arrington, PHS German teacher. "Last year, we had two students winning, but this year, these six students have really blown me away. I'm very proud of the students' efforts."

PHS students are participating in the GAP program in which German students visit them in the United States, attending classes at Pascagoula High and staying with the PHS students in their homes. Then, the PHS students travel to Germany for a similar visit with their new German friends

"I credit this program with stimulating the interest of my students," Arrington said. "With this program, they get to experience first-hand the German culture and study its language. The German and PHS students maintain their contacts with one another even after the visits are over. They have made new friends."

The German students arrived in Pascagoula Saturday for a three-week stay.

A teacher at PHS since Arrington formerly taught subjects in addition to Ge However the German cla grown so much in popularit she now exclusively teache man at both PHS and Gautie School.

Staff Photo/Williar

GERMAN WINNERS — Pascagoula High School German students named winners in the state and nation on the German National Exam are, front row, Drew Rosenzweig, Patrick Gatchell; middle row, Lindsay Wiggins a Sims; back, Jeffrey Gottlieb and Jim Spencer.

Drew - BFA Music Composition Tulane - Masters from Mills Music Comp - College

Zarohie Abdalian - BFA ART TULANE MFA California College of Arts

Joseph Andrew Gautier Rosenzweig - son of Gautier Renee Hugue & Dr Frank Rosenzweig

Aids 3D (Daniel Keller and Nick Kosmas) are among the selected artists that will participate in the III Moscow International Biennale for Young Art

The third Moscow International Biennale for Young Art opens tomorrow, July 11th, at the Central House of Artists in Moscow. It includes the works of 98 artists and will be showcased in different locations: the Central House of Artists, the Moscow Museum of Modern Art (MMOMA) and the National Centre for Contemporary Arts (NCCA). The theme of the Biennale is Under The Sun of Tinsel.

The curators of the large scale project are Kathrin Becker, a Berlin based curator and writer who currently works as the head of the Video-Forum of the Neuer Berliner Kunstverein (n.b.k.), and Elena Selina, a prominent Russian art critic and gallery owner.

Titled Under A Tinsel Sun and laid out as a multimedia project, the III Moscow International Biennale for Young Art portrays the heterogeneity of subjects, languages and styles, which are so urgent in this generation, and at the same time looks into the content-related positioning of these artists born between the mid-1970s and the mid-1980s, as well as into the conditions for their development in terms of content. Under A Tinsel Sun assumes that, despite the cultural, economic and social differences that may exist between the participants from different countries, there is a common

Moving Image & Gallerist.com Bring Contemporary Video Art Fair Online
162 days ago | 3

20 Artists With Must-Click Web Sites
138 days ago | 3

Don and Mera Rubell: collecting masterpieces
137 days ago | 3

Conversation with Jeff Koons
52 days ago | 3

theFairGoer.com features Art Madrid 2012
178 days ago | 2

Gerhard Richter, a case study of an artist's rise
157 days ago | 2

Phillips de Pury & Co. announces highlights from its New York photographs various owners sale
153 days ago | 2

Sotheby's to auction lost painting by Tamara de Lempicka
139 days ago | 2

FOLLOW US @T_COLLECTOR_T

LA Anonymous Poster http://t.co/NlQo1YDK

factor in the impossibility of locating oneself by belonging to certain peer groups (whether in the ideological or in the artistic sense). Cultural science often refers to this as an "almost desperate isolation" (Wolfgang Kaschuba), as the final state of a development in the field of art that had already begun in the mid-1970s, manifesting itself in the end of the historical avant-gardes and in their reassessment as part of a dominant canon. The collapse of ideologies at the end of the 1980s and the dawning of the post-ideological age both play a role within this mesh, as much as the end of the narrative of youth culture representing the universal culture of renewal, induced by the merciless commercial exploitation of the subcultures in the mid-1990s, which in turn coincides with the onset of commercial availability of the World Wide Web in 1994.

In this decisionistic ground state with its infinite possibilities of free decision and development and, as a consequence, with the absence of a "we", the self-positioning of the (artistic) individual becomes the pressing imperative of the present, especially when being aware of the increasing medialization of the world, the loss of one's own body and the indistinguishability of what is "real" and what is "fake". The long established alleged bipolarity between reality and virtuality gives way to the consciousness that also "reality" as such is constructed, subjective and fragmented.

This realization becomes the drive for the artists' self-positioning and for their production of works that no longer describe the phenomena surrounding them as "objective", but that aspire to catalyze a multidimensional and alternative perception of the world. Poetic shifts, emotionality, subjective appropriation are the tools, which the artists of this generation operate with, intending to faciliate new ways of seeing.

The Biennale of Young Art is one of the most ambitious international art events held in Moscow. The competition for participation in the Biennale was launched in September last year and lasted until December 2011. The selection committee received 2700 applications from artists under the age of 35 years from 77 countries worldwide.

Among the artists who have been selected for the Biennale there are Zarouhie Abdalian & Joseph Rosenzweig, Aids 3D, Akim, Edgardo Aragón, Ruben Aubrecht, Wojciech Bakowski, Gareth Barnett, Peter J. Bartel, Anetta Mona Chisa & Lucia Tkácová, Danilo Correale, Eli Cortiñas, Sarah Decristoforo, Zackary Drucker, Amir Fattal, FAXEN, Judith Fegerl, Elise Florenty, Aslan Gaysumov, Patrycja German, Armin Lorenz Gerold, Karlos Gil, Dor Guez, Lukas Hofer, Laura Horelli, House of Natural Fiber (HONF), Pieter Hugo, Emre Hüner, Francis Hunger, Natalia Isaeva, Anna K.E., K-HOLE, Anastasia Khoroshilova, Leo Klenin, Eva Kotatkova, Jompet Kuswidananto, Marek Kvetan, Laboratory of Poetry Actionism, Alexandra Leykauf, Basir Mahmood, Ryan McNamara, Nandipha Mntambo, Tova Mozard, Ciprian Muresan, Mehreen Murtaza, Marina Naprushkina, Tim Parchikov, Ohm Phanphiroj, Laure Prouvost, Evgeny Pustarnakov, Behrouz Rae, Rosa Chancho, Athi-Patra Ruga, Aykan Safoglu, Robert Schwarz, Marinella Senatore, Lerato Shadi, Celia Eslamieh Shomal, Matías Solar, Kathrin Sonntag, Fiete Stolte, Mikhael Subotzky, Iqra Tanveer, Newsha Tavakolian, Anya Titova, Isaac Torres, Transforma, Margarita Trushina, Ayatgali Tuleubek, Ehsan ul Haq, Aleksey Vasiliev, Conrad Ventur, Vionnet / Sibum, Jorinde Voigt, Charlie Woolley, Yan Xing, Maya Zack, Arseniy Zhilyaev, Ying Zhu, Pablo Zuleta Zahr.

For further information: www.youngart.ru

http://t.co/Gko1VR0D 3 days ago

Eli Broad and MOCA: Paradise Lost? - http://t.co/tpiDqFN8 3 days ago

@interkatie great!! we love Paul Thek !!! So inspiring!! http://t.co/In4kzVoL 7 days ago

#Paul_Thek at Kunstmuseum Luzern Dont miss this exhibition http://t.co/In4kzVoL http://t.co/QXRrJrca 7 days ago

Paul Thek at Kunstmuseum Luzern - http://t.co/MgqCTbaN 7 days ago

ARCHIVES

August 2012
July 2012
June 2012
May 2012
April 2012
March 2012
February 2012
January 2012
November 2011
October 2011

see here

Pascagoula Public Library
Local History & Genealogy Department
Gautier Family File #5

III Moscow International Biennale for Young Art

Posted about 35 days ago | 0 comment

SUBSCRIBE

Enter your email address to receive notifications of new posts.

Email Address

Subscribe

ADVERTISEMENT

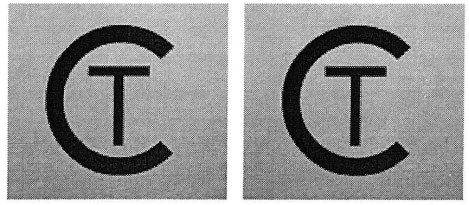

POPULAR LATEST COMMENTS TAGS

Francesca Woodman At The Guggenheim
151 days ago | 4

An Essay on the New Aesthetic
131 days ago | 4

Laura + Brooks WEDDING - "Herron"

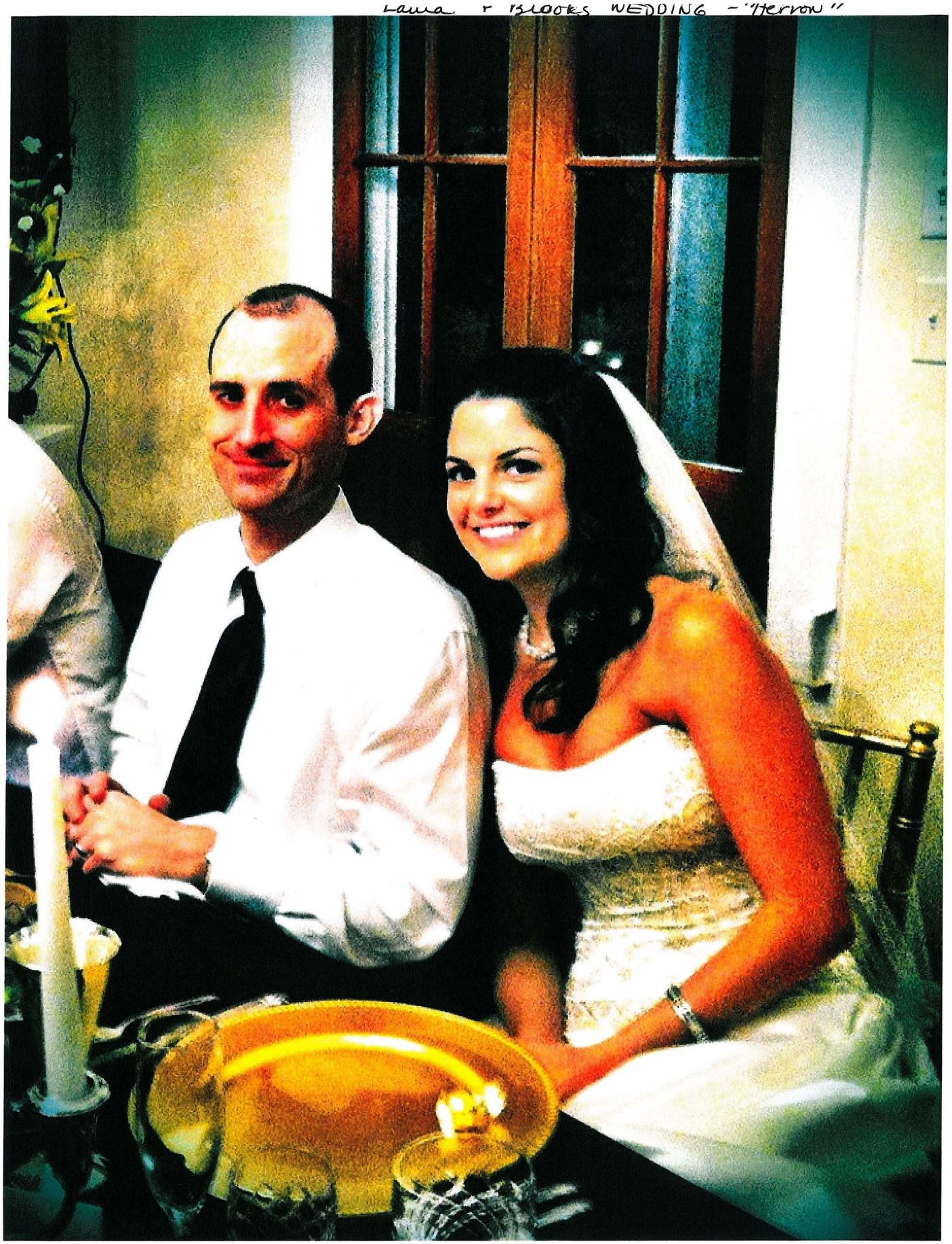

DOUG HAGUE & daughter Laura

Brooks & Laura Herron

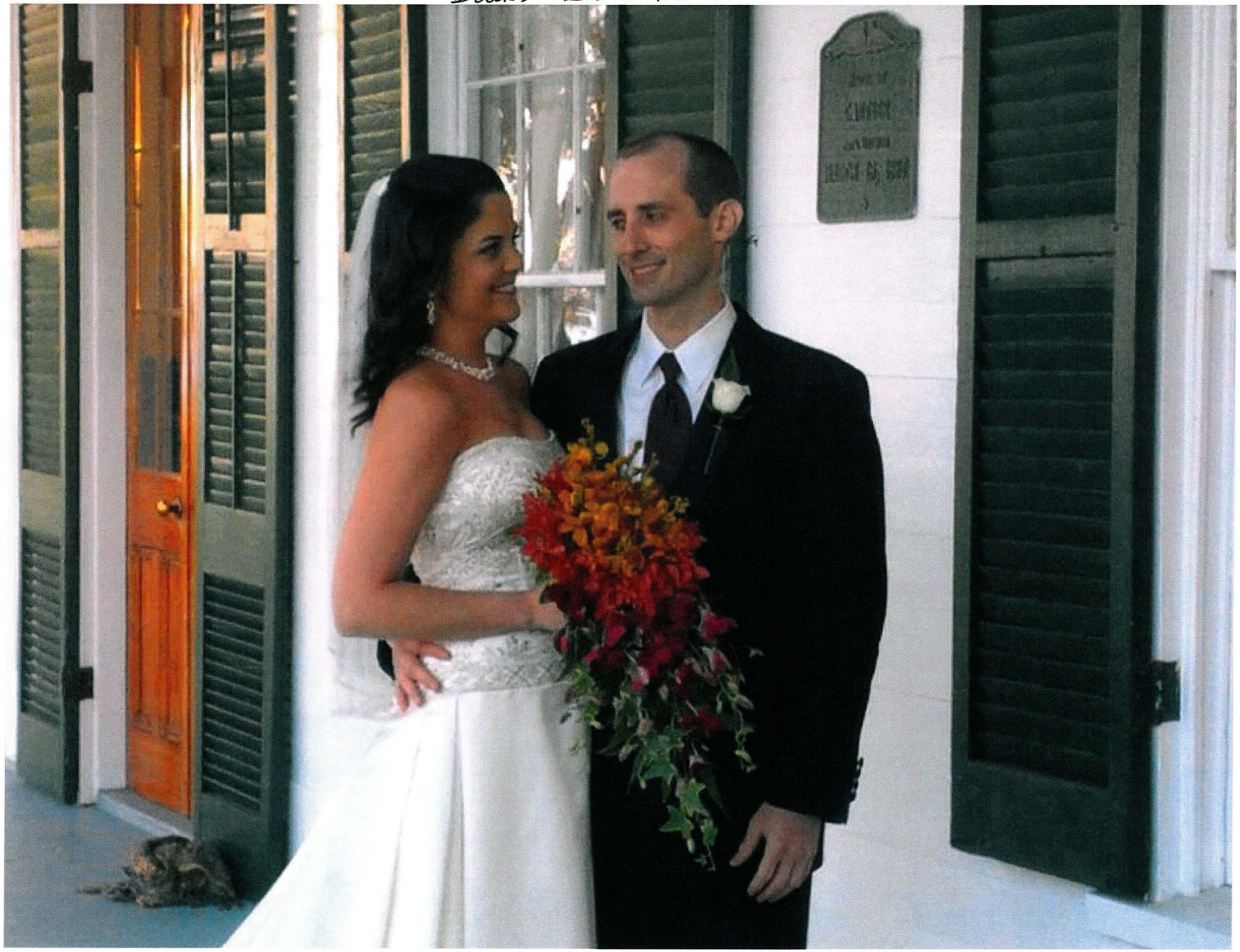

Nelson HAGUE - Semester in Equador w/ Pame Cevallos

Gautier cousins Will Portas, Loren Gautier (son of Lawrence) + Nelson Gautier - HAGUE

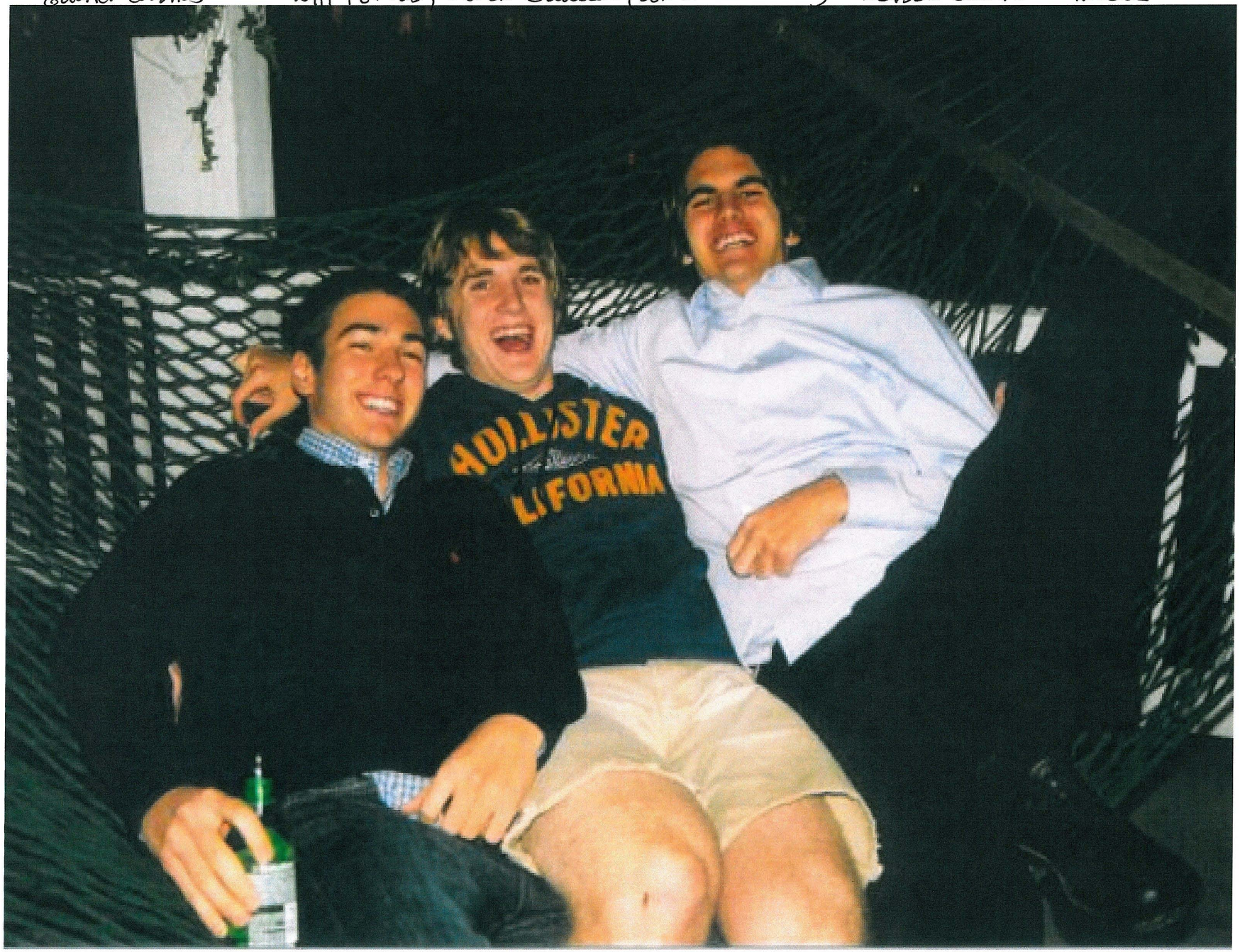

Drew & Nelson - sons of Doug & Renee

Laura Gautier Hague, Leann Bosarge, Renee Hague

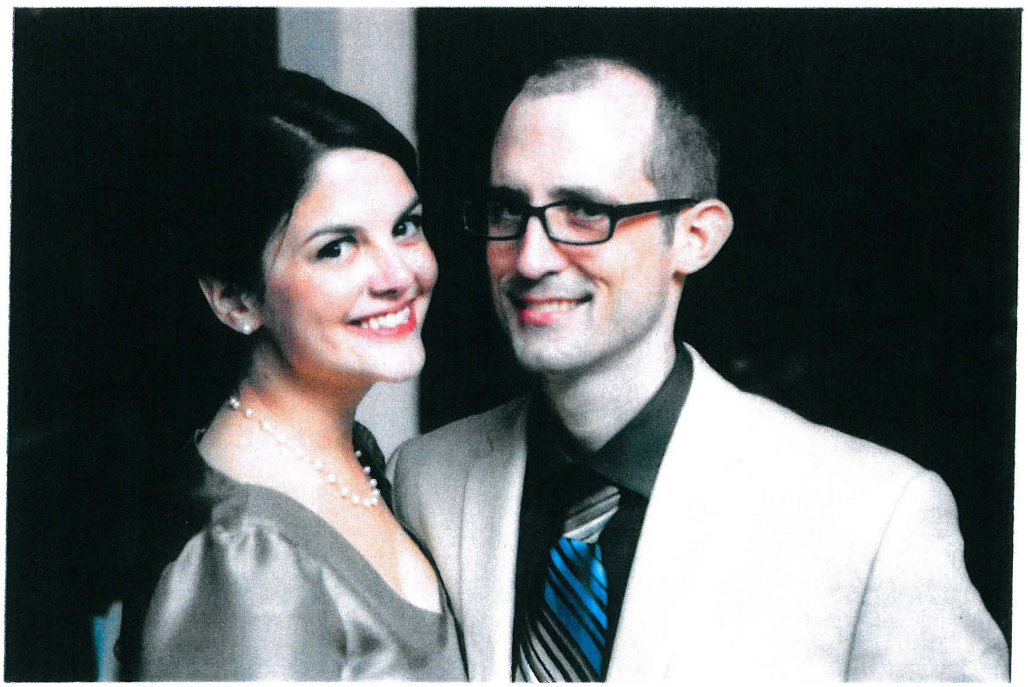

Laura and husband Brooks Herron

Joyce Nelson
Gautier
wife of M.M. (Mac)
Gautier

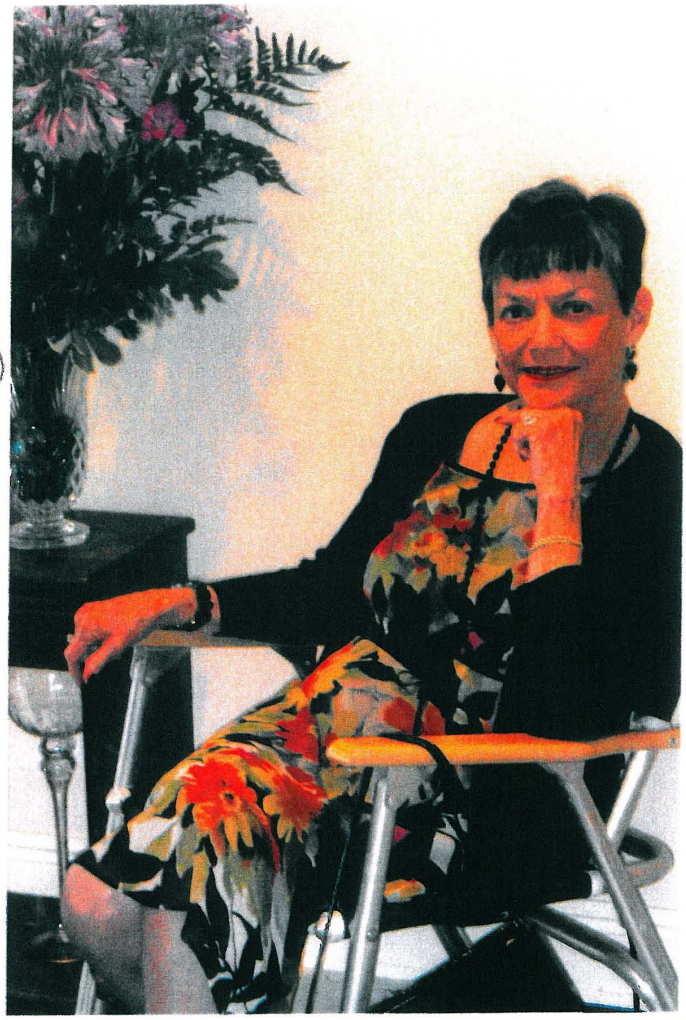

L - R
Larvier Gautier
Peterzell,
Doug Hague
Laura Hague

Pascagoula Public Library
Local History & Genealogy Department
Gautier Family File #5

Two sisters lobby for research on rare neurological disease

Also interested in restarting a support group

Special to The Mississippi Press

Two sisters are continuing their campaign to educate lawmakers and the public on a little-known neurological disease called dystonia, which affects as many as 300,000 people in North America.

They would also like to restart a support group for others who have the disease.

Renee Gautier-Hague of Pascagoula and her sister, Lanier Peterzell of Lucedale, along with a team of fellow advocates, recently visited Mississippi's Congressional delegation in Washington, D.C. They were on a mission to educate the lawmakers on the urgent need for medical research toward a cure.

"My sister has had spasmodic dysphonia, a type of dystonia, for 30 years, yet it took her 16 years to get a diagnosis," Gautier-Hague said.

"She was very active in support groups, advocacy and research at the National Institute of Health while living in Washington, D.C. Educating in helping others cope is empowering for her," she said.

The onset of Gautier-Hague's spasmodic dysphonia occurred 10 years ago. Both sisters have participated in several studies at the NIH, including one concerning the genetic nature of the illness.

With SD, the larynx has involuntary spasms and the voice sounds either strangled or breathy, making it difficult to communicate.

Gautier-Hague explained that SD is often misdiagnosed as cerebral palsy or a psychogenic disorder.

"It is actually a neurological movement disorder that strikes children as young as 8 and disables adults in the prime of their lives.

"Dystonia may affect multiple generations in a single family or occur sporadically with no family history.

"Symptoms include uncontrollable muscle spasms that twist any or all parts of the body into involuntary movements and awkward postures," she said.

Submitted Photo

Renee Gautier-Hague, left, of Pascagoula and her sister, Lanier Peterzell of Lucedale, pose at the U.S. Capitol on a recent trip to talk to lawmakers.

Advocates meet with legislators each spring as part of annual Dystonia Advocacy Day.

In addition to sharing their personal stories, volunteers encourage increased NIH funding for preserving access to dystonia therapies, and the passage of genetic non-discrimination legislation.

Hague said that 14 years ago when the dystonia advocacy program began, NIH devoted only $2 million to dystonia research.

"Now nearly $20 million is allocated for research," she said. "Full credit for this increase goes to the efforts dystonia advocates have made over the years."

"My sister has had spasmodic dysphonia, a type of dystonia, for 30 years, yet it took her 16 years to get a diagnosis."

— Renee Gautier-Hague

The mission of the Dystonia Advocacy is comprised of the following organizations: Benign Essential Blepharospasm Research Foundation, Dystonia Inc., Dystonia Medical Research Foundation, National Spasmodic Dysphonia Association and National Spasmodic Torticollis Association.

More information on the disease may be obtained on the Web site, www.dystonia-advocacy.org.

Peterzell may be contacted at lanierpeterzell@hotmail.com or by phone (601) 947-9433 and Gautier-Hague at yazoooak@aol.com.

A COMMUNITY SI
Are
your ho

Kreis Cemetery Mosyers
Nelson Gautier Mout
2017

Certificate of Achievement

for participation in

National History Day

The National History Day Committee certifies that

Nelson Hague - Pascagoula High School

has successfully participated in the
State Contest of National History Day

Phyllis B Gaston Deane S Nunez
State Coordinator

April 2, 2005
Date

4 Pas students competed in national geographic bee

■ Winner will go to national finals in May

Special to The Pascagoula Press

RAYMOND, Miss. — Four Pascagoula students competed in the state level competition of the National Geographic Bee Friday, April 6, at Hinds Community College in Raymond, Miss.

The winner in each region will advance to the national finals in Washington D.C. on May 22-23 to vie for the National Geographic Bee crown.

Advancing to the state competition were: Richard Rethwill, a seventh grader at Colmer Middle School; William Moorer, a seventh grader at Resurrection Catholic Middle; Nelson Hague, a seventh grader at Trent Lott Middle; and Robert Jacobson, a fourth grader at Beach Elementary.

CHEAP CHARLEY'S
Surplus Salvage Grocery
SAVE 20% - 80%
Deals So Cheap We Can't Even Advertise Them!!!
11200 Hwy. 613 • Escatawpa 474-8995

Pascagoula High School
1716 Tucker Street
Pascagoula, MS 39567
2005-2006

HAGUE NELSON H **0000072706** **Grade Level: 12**

1st Semester

Period	Description	Teacher	Term 1	Exam	Term 2	Exam	Final	Con	Comments			Attendance A	Attendance T
01	ENVIRONMENTAL S	HANNA,L	92 / B	80	/		92 / B					1	0
01	FIELD EXPERIENCE	HANNA,L	/		100/ A	103	100 / A					2	1
02	ENGLISH 12 ACC	BULLOCK	91 / B	72	101/ A		96 / A					2	0
03	SPANISH III	TOOLE, J.	97 / A	77	98 / A	107	98 / A					4	0
04	FIELD EXPERIENCE	SONES, P.	96 / A		94 / A		95 / A					1	0
04	MARINE AND AQUA	SONES, P.	96 / A	95	/		96 / A					1	0
05	ADVISORY GRP	KILLEN, R.	/		/		/					0	0

Grading Scale

A	93 - 100	D	70 - 74
B	85 - 92	F	0 - 69
C	75 - 84		

Conduct

S	Satisfactory
N	Improvement Needed
U	Unsatisfactory

Comment Codes:

1. Is pleasant, conscientious student, shows initiative
2. Class participation is poor / lack of interest.
3. Talks excessively during class.
4. Does not complete assignments and/ or homework.
5. Puts forth maximum effort and is very cooperative
6. Is doing excellent work and participates in class activities
7. Loss of credit due to excessive absences
8. Much improvement shown this term
9. Absences / tardies / placement in ISI affect progress
10. Parent - teacher conference requested
11. Works hard but does poorly on tests
12. Danger of academic failure - conference requested by teacher

Final Report Card : The top section of the report shows 1st semester grades. Second semester grades are shown in the bottom section of the report.

HAGUE NELSON H **0000072706** **Grade Level: 12**

2nd Semester

Period	Description	Teacher	Term 3	Exam	Term 4	Exam	Final	Con	Comments			Attendance A	Attendance T
01	SOCIOLOGY	SHEPARD, R.	/		100 / A		100/ A					2	0
02	ENGLISH LITERATUR	BULLOCK	93 / A	73	101 / A		97 / A					3	0
03	AP MACRO ECONOM	SMITH, D.	/		104 / A		104/ A					1	0
03	AP US GOVT & POLIT	SMITH, D.	105 / A		/		105/ A					3	0
04	MUSIC, CHORAL, GR.	LUCKETT, S.	100 / A		100 / A		100/ A					4	0
05	ADVISORY GRP	KILLEN, R.	/		/		/					0	0

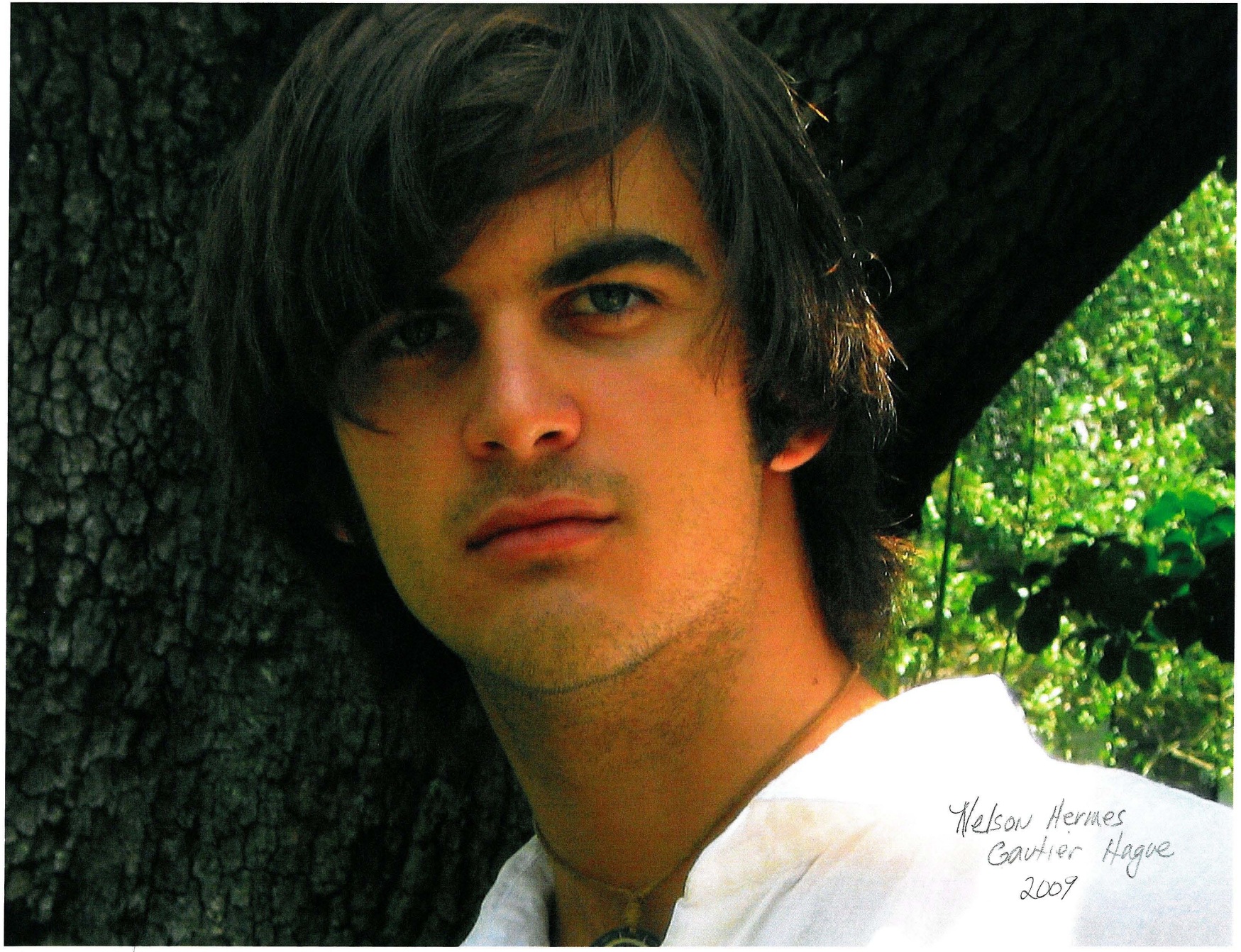
Nelson Hermes
Gautier Hague
2009

Make a Life. Make a Living. Make a Difference.

OGLETHORPE
UNIVERSITY

Office of Admission

February 28, 2006

Nelson Hague
709 Columbus Dr
Pascagoula, MS 39567

Dear Nelson,

Congratulations! Due to your exceptional academic achievements, your extracurricular accomplishments, as well as your performance during Oglethorpe University's annual James Edward Oglethorpe Scholarship Competition, you have been awarded Oglethorpe's **Oxford Scholarship**!

As an Oxford Scholarship winner, you will receive $11,000 per year at Oglethorpe University! This scholarship is renewable for three additional years as long as you maintain an acceptable GPA. To accept this scholarship, please complete the enclosed Scholarship Intent Form and return it to the Office of Admission.

When you enroll at Oglethorpe in the fall, you will join a diverse student body that is eager to be intellectually stimulated by highly qualified professors who are committed to the success of their students. At Oglethorpe, you will become prepared for life, not just a career or graduate school.

It is possible that **you may also receive additional financial aid**, either through grants or loans. I strongly encourage you to complete the Free Application for Federal Student Aid (FAFSA) online at www.fafsa.ed.gov. The OU FAFSA code is 001586. This information will enable our Financial Aid Office to complete the best financial aid package for you as soon as possible.

We look forward to your joining the Oglethorpe community. Outstanding students like you will continue this university's long tradition of intellectually curious students who learn to make a life, make a living and make a difference.

Sincerely,

David J. Rhodes
Vice President for Enrollment

4484 Peachtree Road, NE • Atlanta, Georgia 30319 • Telephone (404) 364-8307 • 1-800-428-4484 • Fax (404) 364-8491
www.oglethorpe.edu • E-mail: admission@oglethorpe.edu

OGLETHORPE UNIVERSITY

This certificate is awarded to

NELSON HAGUE

In recognition of your outstanding academic achievements
and your participation in the annual

JAMES EDWARD OGLETHORPE SCHOLARSHIP COMPETITION

on

February 18, 2006

David J. Rhodes, B.A., M.B.A.
Vice President for Enrollment

Lawrence M. Schall, J.D., Ed.D.
President

Pascagoula Public Library
Local History & Genealogy Department
Gautier Family File #5

glethorpe University

hereby confers upon

Nelson Hague

the Degree

Bachelor of Arts

er with all rights, privileges, and honors pertaining thereto.

In Witness Whereof the Seal of the University
and the signatures of its Officers are hereunto affixed.
ted at Oglethorpe University in DeKalb County, Georgia,
on the seventh day of May, 2011

OGLETHORPE UNIVERSITY
1835

Trustees

President of the University

Certificate of Appreciation

This Certifies That

Youth Art Explorers

has given exceptional service
and has attained special recognition for excellence in

supporting The Future Is Now! art program

And is hereby awarded this Certificate
by

Jackson County Arts Council
Organization

Jackson County, Mississippi
City and State

on this 18th day of July 1997

Julia Holmes Renee Hegne

Style B-101 Appreciation ©B.C.E. P.O. Box 66066 Portland, OR 97290

Jan. 22, 1991

Dear Drew,

I don't know if you realize just how much you are a part of my life, or what you mean to me. You were really the first baby in our family that I had much contact with - for the first 3 or 4 years of your life I was there to spend time with you and see you growing, see the changes.

It is significant to have that much history with another person from birth to ten years old, even though it means I'm getting older, too. It's significant because I can recall you as a toddler, and some of the quick, jumpy mannerisms that you have now when you're animated are the same you had then. You've changed and you haven't changed, and because I've been paying attention to you all these years, I've noticed how you are.

I've just never sat down to think about you and write as I'm doing now. I've missed seeing you every week or so the way I did when I lived in Ocean Springs - 6½ years go by too quickly, and holidays, weekends are too brief, a blink of the eye and they're gone.

Here are a few highlights from LIFE WITH DREW:

Jan. 22, 1981 - A Drew Is Born

What can I say? You were meant to be.

1981 or 1982 -

One summer evening, Renee and I took you rowing with us in the old wooden skiff. It was dusk going into dark, 8:30-9:00 pm past your bedtime, but we figured you'd fall asleep. We sang Joni Mitchell songs, rowing in Yazoo Lake and Inner Harbor.

When we got back to the front porch, we could see a big thunderstorm coming. You were awake, and you had the flashlight we had used walking from the dock, and when the storm hit, you went into an Indian dance with that flashlight that pales the Boy Scouts by comparison, plus you were making up your own language to go with it. It was magic. I can see some of the same animated mannerisms in you today that I saw unleashed that night.

∞

March 1982 -

Archie was having cataract surgery in Mobile, so Doug, Renee, and you spent the night at my house in Hillsdale. I didn't know that you had never had a shower before, so when Doug asked me to bathe you, I figured you could shower with me. You didn't know what a shower was and you didn't like it all, this indoor rainstorm getting you wet. You were upset, screaming and trying to get away from the shower spray, and that's how I found out you'd rather have a tub bath than a shower.

FALL 1983 -

I was living in Ocean Springs, and I volunteered to take you back for a visit with me. You called my red Karmann Ghia "fast car," so we put your car seat in the front seat and zoom, away we went. You calmly watched the scenery zip by on Hwy. 90 until we reached my cottage near the beach. I showed you my house, then we walked down the street to a neighborhood park, and we played on the swings and see-saws until almost dark.

∞

Halloween 1983 - STAR WARS RULED!

My hair was long enough to braid and put into honey buns on the sides of my head like Princess Leia - Doug borrowed my WW II gas mask and went as Darth Vader, scaring everyone. Renee went as a Transworld jumpsuit alien, with a brown paper bag crumpled and painted into an over-the-head mask, and every time she had gas, the fart went straight up the back of the jumpsuit into the bag, making her the one who truly had a gas mask. You of course were Luke Skywalker, with light saber and Jedi warrior ways.

FALL 1984 - November

Renee, you and Laura (who was barely 6 months old) came to see me in Lafayette. You saw where the alligators lived in the swamp on USL's campus, and you met my roommate from Iran/Persia, Tara, who thought you were so cute. We went to a festival in Grand Coteau, and by the end of the afternoon, I was carrying a tired little boy. It was a fun weekend visit.

∞

1987 -

You got treasures from the Smithsonian Institute in Washington, D.C. because I had gone there in the spring on vacation. I remember us playing with a kit that let you make photograms, silhouettes of shapes set in the light on photo-sensitive paper.

Thanksgiving holidays, I chased you and Laura at the Pine Street park until I thought my legs were rubber and my chest & lungs were on fire, and you and Laura were barely winded or tired, squealing for more.

1988 -

You seemed to like the quartz crystals I gave you from the expedition I went on to dig them in Hot Springs, Arkansas. Maybe they went well with the Star Wars action figures that you liked to play with, although Archie was no longer available to play with you as Darth Vader or Jabba. This was the year that Archie died in April.

∞

1989 -

I won't forget the look on your face when you thought you had gotten a box of window mini-blinds for Christmas, only to discover it was an aluminum baseball bat! And also the look on your face later, when you opened your present from me and thought you had opened your present <u>to</u> me because we both had given each other Walter Anderson sweat shirts the same color. It's all on video, because this is the year I bought a camcorder and started taping all of you when I came for visits. "Halloween," "Thanksgiving" and "Christmas" I know I have on tape.

FLASHBACK TO 1987 -

It seems this was the summer that we were all on Horn Island and my new tent was baptized by a summer squall with all of us huddled inside, telling each other what we appreciated about each other.

∞

1990 -

So much has happened in just the last 2 months of 1990 to bring us all closer as a family. Uncle Mac's (your grandfather's) death and the deep sadness and pain on your face at this loss as you sat in the back of the Voyager driving over to tell him one last good-bye. All the wake and funeral, and Nelson screaming all the way home past Ed's Drive-In and Wayne Lee's, nothing to do but turn the radio on and go. I'm glad the school principal came over to make french fries dance into his mouth.

Christmas and the Great Gingerbread house that Drew, Laura, Nelson, Renee & Susan built - you and I making the answering machine message with your SOUND MACHINE, an uncanny foreshadowing of the Real Thing to Come in the Persian Gulf.

The day of cutting wood in the swamp, exploring the edges and finding that turtle shell that looked like the bottom of a shoe, an empty shell of what once was found about the same time that one of my most favorite people in the world died and was lost to me. Billy always was good with puns - I saw what looked like a sole (soul) only to discover that all that was left was just the shell.

1990, continued —

I'm glad you were there to share this turtle discovery. Renee calls it an epiphany, spiritual truth revealed. You are the keeper of the turtle shell, and we can make a totem of it. Save the shell and keep the plates of it together. We'll get some bird feathers and Mardi Gras beads and tie it all together with some leather thong onto a good beaver stick, and place it in your yard, maybe near or under your clubhouse as your totem. I plan to see you soon —

Love always,

Susan

♡ ∞ ♡

CHRISTMAS CONCERT — The Pascagoula High School band and choral departments will present their annual Christmas concert in the auditorium Dec. 18 at 7:30 p.m. Miss Peggy Lewis will direct the choral groups and Don L. Sanders will direct the band. The program will feature the choraliers, the entire chorus and the band all performing separately. The concert will end groups joining in a presentation of Handel's Hallelujah The public is invited. Admission is $1 for adults and 50 students. (Mississippi Press Register Photo by Tom Ro

Big Stuff is a big deal for little people

Maryalice "

There's some big stuff brewing for little people — and for their parents.

A preschool activity program called Big Stuff will be offered this fall and winter at LaFont Inn of Pascaogula and Royal Gulf Hills Inn of Ocean Springs. Centers in Biloxi and Pass Christian are planned for January openings.

The program is designed to develop neuro-muscular skills in preschoolers, aged 18 months to 4 years, skills which will help prepare the children for kindergarten and elementary school.

The program is being offered by Maryalice "Bubs" Miner of Ocean Springs, who will serve as director of the project and as trainer for other instructors. The program is similar to one which has been offered through community recreation departments in the past few years, and has been moved to private centers because of the availability of better facilities.

"This is really not so much a debut for the program as it is a re-opening," Mrs. Miner said. "Big Stuff has been offered in this area under many names in the past few years; we're just trying to make it available to a wider population with the different centers."

Classes will start in mid-September, though registration for the Jackson County centers will be held Monday and Tuesday, Aug. 29 and 30, at LaFont Inn from noon to 2 p.m. Phone reservations for all classes will also be accepted at 875-7480, a number which can also be called for additional information on the program. Assisting Mrs. Miner and training as instructors will be Cynthia Zubic, Renee Gautier Hague and Brenda Freeman.

Big Stuff is an exciting learning experience for toddlers, who learn to use balls, hoops, ropes, ladders, balance beams and trampolines. The program also includes tumbling and other movement skills-developing sport activities. Students will learn these sport activities as well as symbol recognition and "basic stuff needed as an early foundation for reading and academic skills in general," Mrs. Miner said.

Pascagoula families will be familiar with the program, as it has been offered through the city recreation department for many years. In the Ocean Springs area, the classes were once available at the Marmin Aquatic Center (now the YMCA), where the program was first developed by Mrs. Miner in 1973.

"Other cities throughout the nation are becoming involved in something that we had a long time ago on the coast," Mrs. Miner said. "Developing the great learning potential of little people has become something of a fad these days.

"I'm proud to be able to say Mississippi was among the first to explore the techniques of preschool motor skills development as preparation for early academic learning, and proud to be able to continue offering these classes."

The program has been called "truly special" by many parents whose youngsters have participated. Big Stuff is designed to be "purposeful play," Mrs. Miner said, "and can be a first group experience for the youngster or used to augment nursery school."

The University of Mississippi
Oxford • Jackson • Tupelo • Southaven

Department of Art
116 Meek Hall
Post Office Box 1848
University, MS 38677-1848
Tel: (662) 915-7193
Fax: (662) 915-5013
E-mail: art@olemiss.edu

July 7, 2006

To Whom It May Concern:

I am writing on behalf of **Laura Hague**, a recent graduate and one of the standouts in our Department's BA program in art history. During the past few years, I have had the pleasure of teaching Ms. Hague in my online course and my travel course about Japanese art and architecture in Japan. In each of those experiences, I found her to be self-motivated, disciplined, and engaged. Her work consistently set standards. Outside of my courses, I have observed her interpersonal communication skills and her leadership potential in her mentoring to new majors and younger students. It is without reservation that I recommend Ms. Hague for your consideration. At any time, if I may provide more insight, please contact me at (662)-6989 or lherring@olemiss.edu

Sincerely,

Lance Herrington

Lance Herrington
Visual Resources Curator and Art History Instructor
Department of Art
University of Mississippi

STATE OF MISSISSIPPI

MISSISSIPPI STATE DEPARTMENT OF HEALTH
VITAL RECORDS

CERTIFICATE OF LIVE BIRTH
STATE OF MISSISSIPPI

STATE FILE NUMBER 123- 88-20740

TYPE OR PRINT WITH BLACK INK

REGISTRAR'S NUMBER

CHILD

1. CHILD — NAME: First: Nelson; Middle: Hermes; Last: Gautier HAGUE
2a. DATE OF BIRTH (Month, Day, Year): July 8, 1988
2b. HOUR OF BIRTH: 10:46 a.m.
3. SEX: male
4a. THIS BIRTH SINGLE, TWIN, TRIPLET, ETC. (Specify): single
4b. IF NOT SINGLE BIRTH, BORN FIRST, SECOND, ETC. (Specify):
5. BIRTH WEIGHT (Enter only in the type of measure on the scales used): 8 lbs. 8½ ozs. OR grams
6a. HOSPITAL OR CLINIC — NAME (If not in either, give street address or route number): Ocean Springs Hospital, 30-0
6b. CITY OR TOWN OF BIRTH: Ocean Springs
6c. COUNTY OF BIRTH: Jackson

FATHER

7a. FATHER — NAME: First: Douglas; Middle: Reece; Last: Hague
7b. RACE (Specify White, Black, American Indian, etc.): caucasian
7c. AGE AT TIME OF THIS BIRTH: 35
7d. STATE OF BIRTH: Mississippi

MOTHER

8a. MOTHER — NAME: First: Joyce; Middle: Renee; Maiden: Gautier
8b. RACE (Specify White, Black, American Indian, etc.): caucasian
8c. AGE AT TIME OF THIS BIRTH: 34
8d. STATE OF BIRTH: Alabama

For RESIDENCE items, enter actual location of home rather than mailing address.

9a. RESIDENCE — STATE: Mississippi
9b. COUNTY: Jackson
9c. CITY OR TOWN: Pascagoula
9d. INSIDE CITY LIMITS (Specify Yes or No): yes
9e. STREET AND NUMBER OR RURAL LOCATION: 709 Columbus Drive
10a. MAILING ADDRESS — STREET AND NUMBER OR ROUTE AND BOX NUMBER: 709 Columbus Drive
10b. CITY OR TOWN: Pascagoula
10c. STATE AND ZIP CODE: Mississippi 39567

INFORMANT

11a. I CERTIFY THAT THE PERSONAL INFORMATION PROVIDED ON THIS CERTIFICATE IS CORRECT
SIGNATURE OF EITHER PARENT ▶ Renée Gautier Hague
11b. DATE SIGNED (Month, Day, Year): 7/14/88

CERTIFIER

12a. I CERTIFY THAT THE STATED INFORMATION CONCERNING THIS CHILD IS TRUE TO THE BEST OF MY KNOWLEDGE AND BELIEF
SIGNATURE ▶ Albert Luis Diaz M.D.
12b. DATE SIGNED (Month, Day, Year):
12c. NAME AND TITLE OF PERSON WHO DELIVERED CHILD IF OTHER THAN CERTIFIER (Type or print)
12d. CERTIFIER — NAME AND TITLE (Type or print): ALBERT LUIS DIAZ, M.D.
12e. MAILING ADDRESS (Street and number or box number, City or town, State, ZIP code): Vancleave Road, Ocean Springs, Mississippi 39564

REGISTRAR

13a. REGISTRAR SIGNATURE ▶ Nancy V. Terry
13b. DATE CERTIFICATE RECEIVED (Month, Day, Year): JUL 21 1988

THIS IS TO CERTIFY THAT THE ABOVE IS A TRUE AND CORRECT COPY OF THE CERTIFICATE ON FILE IN THIS OFFICE.

Alton B. Cobb, M.D.
Alton B. Cobb, M.D.
STATE HEALTH OFFICER

APR 27 1989

David Lohrisch
David Lohrisch
STATE REGISTRAR

WARNING: It is illegal to alter or counterfeit this copy.

MISSISSIPPI STATE BOARD OF HEALTH — HYGEIA

THE GREAT SEAL OF THE STATE OF MISSISSIPPI

© SECURITY-COLUMBIAN UNITED STATES BANKNOTE CORPORATION

STATE OF MISSISSIPPI

MISSISSIPPI STATE
DEPARTMENT OF HEALTH
VITAL RECORDS

84 014954

CERTIFICATE OF LIVE BIRTH

STATE OF MISSISSIPPI

REGISTRAR'S NUMBER

STATE FILE NUMBER 123-

1. CHILD — NAME (First, Middle, Last)	Laura Lanier Gautier Hague	2a. DATE OF BIRTH (Month, Day, Year)	May 24, 1984
2b. HOUR OF BIRTH	8:15 A m.	3. SEX	Female
4a. THIS BIRTH SINGLE, TWIN, TRIPLET, ETC. (Specify)	Single	4b. IF NOT SINGLE BIRTH, BORN FIRST, SECOND, ETC. (Specify)	
5. BIRTH WEIGHT (Enter only in the type of measure on the scales used)	9 lbs. 10½ ozs. OR grams	6a. HOSPITAL OR CLINIC — NAME (If not in either, give street address or route number)	Singing River Hospital 30S
6b. CITY OR TOWN OF BIRTH	Pascagoula	6c. COUNTY OF BIRTH	Jackson
7a. FATHER — NAME (First, Middle, Last)	Douglas Reece Hague	7b. RACE (Specify White, Black, American Indian, etc.)	White
7c. AGE AT TIME OF THIS BIRTH	32	7d. STATE OF BIRTH	Mississippi
8a. MOTHER — NAME (First, Middle, Maiden)	Joyce Renee Gautier	8b. RACE (Specify White, Black, American Indian, etc.)	White
8c. AGE AT TIME OF THIS BIRTH	30	8d. STATE OF BIRTH	Alabama
9a. RESIDENCE — STATE	Mississippi	9b. COUNTY	Jackson
9c. CITY OR TOWN	Pascagoula	9d. INSIDE CITY LIMITS (Specify Yes or No)	Yes
9e. STREET AND NUMBER OR RURAL LOCATION	709 Columbus Drive	10a. MAILING ADDRESS — STREET AND NUMBER OR ROUTE AND BOX NUMBER	709 Columbus Drive
10b. CITY OR TOWN	Pascagoula	10c. STATE AND ZIP CODE	Mississippi 39567
11a. I CERTIFY THAT THE PERSONAL INFORMATION PROVIDED ON THIS CERTIFICATE IS CORRECT — SIGNATURE OF EITHER PARENT ▶	Renee Gautier-Hague	11b. DATE SIGNED (Month, Day, Year)	5/29/84
12a. I CERTIFY THAT THE STATED INFORMATION CONCERNING THIS CHILD IS TRUE TO THE BEST OF MY KNOWLEDGE AND BELIEF — SIGNATURE ▶	Bruner Bosio	12b. DATE SIGNED (Month, Day, Year)	6-4-84
12c. NAME AND TITLE OF PERSON WHO DELIVERED CHILD IF OTHER THAN CERTIFIER (Type or print)		12d. CERTIFIER — NAME AND TITLE (Type or print)	Bruner Bosio, M. D.
12e. MAILING ADDRESS (Street and number or box number, City or town, State, ZIP code)	4211 Hospital Road, Pascagoula, Mississippi 39567	13a. REGISTRAR — SIGNATURE ▶	Vera Boykin
13b. DATE CERTIFICATE RECEIVED (Month, Day, Year)	JUN 7 1984		

THIS IS TO CERTIFY THAT THE ABOVE IS A TRUE AND CORRECT COPY OF THE CERTIFICATE ON FILE IN THIS OFFICE.

MISSISSIPPI STATE BOARD OF HEALTH

Alton B. Cobb, M.D.
ALTON B. COBB, M.D.
STATE HEALTH OFFICER

June 12, 1984

David Lohrisch
DAVID LOHRISCH
STATE REGISTRAR

THE GREAT SEAL OF THE STATE OF MISSISSIPPI

American Bank Note Company

WARNING: It is illegal to alter or counterfeit this copy.

STATE OF MISSISSIPPI

MISSISSIPPI STATE DEPARTMENT OF HEALTH
VITAL RECORDS

CERTIFICATE OF LIVE BIRTH

STATE FILE NUMBER 123- 81-01749

REGISTRAR'S NUMBER

STATE OF MISSISSIPPI

1. CHILD — NAME (First, Middle, Last)	Joseph Andrew Gautier Rosenzweig	2a. DATE OF BIRTH (Month, Day, Year)	January 22, 1981
2b. HOUR OF BIRTH	7:38 P m.		
3. SEX	male	4a. THIS BIRTH SINGLE, TWIN, TRIPLET, ETC. (Specify)	Single
4b. IF NOT SINGLE BIRTH, BORN FIRST, SECOND, ETC. (Specify)		5. BIRTH WEIGHT (Enter only in the type of measure on the scales used)	9 lbs. 7½ ozs. OR grams
6a. HOSPITAL OR CLINIC — NAME (If not in either, give street address or route number)	Singing River Hospital 30s	6b. CITY OR TOWN OF BIRTH	Pascagoula
6c. COUNTY OF BIRTH	Jackson		
7a. FATHER — NAME (First, Middle, Last)	Raphael Francis Rosenzweig	7b. RACE (Specify White, Black, American Indian, etc.)	White
7c. AGE AT TIME OF THIS BIRTH	23	7d. STATE OF BIRTH	Tennessee
8a. MOTHER — NAME (First, Middle, Maiden)	Joyce Renee Gautier	8b. RACE (Specify White, Black, American Indian, etc.)	White
8c. AGE AT TIME OF THIS BIRTH	27	8d. STATE OF BIRTH	Alabama
9a. RESIDENCE — STATE	Mississippi	9b. COUNTY	Jackson
9c. CITY OR TOWN	Pascagoula	9d. INSIDE CITY LIMITS (Specify Yes or No)	yes
9e. STREET AND NUMBER OR RURAL LOCATION	709 Columbus Dr.		
10a. MAILING ADDRESS — STREET AND NUMBER OR ROUTE AND BOX NUMBER	709 Columbus Dr.	10b. CITY OR TOWN	Pascagoula
10c. STATE AND ZIP CODE	Mississippi 39567		
11a. I CERTIFY THAT THE PERSONAL INFORMATION PROVIDED ON THIS CERTIFICATE IS CORRECT — SIGNATURE OF EITHER PARENT ▶	X Renee Gautier Rosenzweig	11b. DATE SIGNED (Month, Day, Year)	1-24-81
12a. I CERTIFY THAT THE STATED INFORMATION CONCERNING THIS CHILD IS TRUE TO THE BEST OF MY KNOWLEDGE AND BELIEF — SIGNATURE ▶	Bruner B. Bosio M.D.	12b. DATE SIGNED (Month, Day, Year)	1/25/81
12c. NAME AND TITLE OF PERSON WHO DELIVERED CHILD IF OTHER THAN CERTIFIER (Type or print)			
12d. CERTIFIER — NAME AND TITLE (Type or print)	Bruner. B. Bosio, M.D.	12e. MAILING ADDRESS (Street and number or box number, City or town, State, ZIP code)	Doctors' Plaza Building Pascagoula, Ms. 39567
13a. REGISTRAR — SIGNATURE ▶	De Leslie P. Hrs Lazie	13b. DATE CERTIFICATE RECEIVED (Month, Day, Year)	Feb. 4, 1981

THIS IS TO CERTIFY THAT THE ABOVE IS A TRUE AND CORRECT COPY OF THE CERTIFICATE ON FILE IN THIS OFFICE

F. E. Thompson Jr. MD
F. E. Thompson, Jr., M.D., M.P.H.
STATE HEALTH OFFICER

Nita Cox Gunter
Nita Cox Gunter
STATE REGISTRAR

APR 17 97

WARNING: A REPRODUCTION OF THIS DOCUMENT RENDERS IT VOID AND INVALID. DO NOT ACCEPT UNLESS EMBOSSED SEAL OF THE MISSISSIPPI STATE BOARD OF HEALTH IS PRESENT. IT IS ILLEGAL TO ALTER OR COUNTERFEIT THIS DOCUMENT.

THE FRONT OF THIS DOCUMENT IS PINK - THE BACK OF THIS DOCUMENT IS BLUE AND HAS AN ARTIFICIAL WATERMARK - HOLD AT AN ANGLE TO VIEW

ALABAMA
Center for Health Statistics

THIS IS A LEGAL RECORD AND MUST BE FILED WITH LOCAL REGISTRAR WITHIN FIVE (5) DAYS AFTER BIRTH

SEE OTHER SIDE.

FILL IN WITH A TYPEWRITER OR WRITE PLAINLY WITH DARK INK. DO NOT USE GREEN NOR RED INK.

ATTENDANT MUST SIGN PERSONALLY.

ALL ITEMS MUST BE COMPLETE AND ACCURATE.

CERTIFICATE OF LIVE BIRTH
STATE OF ALABAMA

Hope Jr. 1090 BIRTH NO. 101-53-050474

1. PLACE OF BIRTH a. County Mobile 49026 b. Beat No.
c. City (If outside city or town limits, write RURAL) Or Town Mobile
d. Full Name of Hospital Or Institution (If NOT in hospital or institution, give street address or location) Mobile Infirmary

2. USUAL RESIDENCE OF MOTHER (Where does mother live?) a. State Ala b. County Mobile 49026
c. City (If outside city or town limits, write RURAL) Or Town Mobile d. Beat No.
e. Street Address (If rural, give location) 210 A. De Sales Avenue

3. CHILD'S NAME (Type or print) a. (First) Joyce b. (Middle) Renee c. (Last) Gautier
4. Sex Girl 2 4b. This Birth Single [X] Twin [ ] Triplet [ ] 5b. If Twin Or Triplet (This child born) 1st [ ] 2nd [ ] 3rd [ ] 6. Date Of Birth (Month) (Day) (Year) Aug. 22, 1953

FATHER OF CHILD

7. Full Name a. (First) Marvin b. (Middle) McGehee c. (Last) Gautier 360 8. Color Or Race W
9. Age (At time of this birth) 24 Years 10. Birthplace (State or foreign country) Mobile, Ala 11a. Usual Occupation Project Engineer 11b. Kind of Business or Industry International Paper Co.

MOTHER OF CHILD

12. FULL MAIDEN NAME a. (First) Joyce b. (Middle) Lula c. (Last) Nelson 13. Color Or Race W
14. Age (At time of this birth) 24 Years 15. Birthplace (State or foreign country) Moss Pt. Miss
16. Children Previously Born To This Mother (Do NOT include this child) a. How many OTHER children are now living? 0 b. How many OTHER children were born alive but are now dead? 1 c. How many children were stillborn (born dead after 20 weeks pregnancy? 0
17. INFORMANT (Signature or Name) Mrs Gautier, Mother

I hereby certify that this child was born alive on the date stated above.
18a. Signature of Attendant John Hope II
18b. Attendant at Birth M. D. [X] Midwife [ ] Other (Specify)
18c. Address Mobile, Ala
18d. Date Signed 8-25-53
APPROVED BY Pub. Inf.
19. Date Rec'd by Local Reg. AUG 26 1953
20. Registrar's Signature Blair Hunt
21. Date on Which Given Name Added By Filed 11-9-53

This is an official certified copy of the original record filed in the Center of Health Statistics, Alabama Department of Public Health, Montgomery, Alabama. 2012-249-157-5

Catherine M. Donald

May 17, 2012

Catherine Molchan Donald
State Registrar of Vital Statistics

STATE OF MISSISSIPPI

MISSISSIPPI STATE DEPARTMENT OF HEALTH
VITAL RECORDS

Federal Security Agency
Public Health Service

CERTIFICATE OF LIVE BIRTH
STATE OF MISSISSIPPI

STATE FILE NUMBER 123- 52 02264
REGISTRAR'S NUMBER 28

1. PLACE OF BIRTH
a. County Jackson
b. City or Town Pascagoula Inside or Outside Corporate Limits? Outside
c. Hospital Jackson County or Street and No.
d. (Write "RURAL" if not in Town) Rural Precinct Rural East Side

2. USUAL RESIDENCE OF MOTHER (Where Does Mother Live?)
a. State Mississippi
b. County Jackson
c. City or Town Gautier (If outside corporate limits, write RURAL)
d. If Rural Give Location

3. CHILD'S NAME (Type or Print) a. (First) Douglas b. (Middle) Reece c. (Last) Hague
4. Boy or Girl? Boy
5a. THIS BIRTH SINGLE ☑ TWIN ☐ TRIPLET ☐
5b. IF TWIN OR TRIPLET (This child born) 1ST ☐ 2ND ☐ 3RD ☐
6. DATE OF BIRTH (Month) (Day) (Year) 1-20-52

FATHER OF CHILD
7. FULL NAME a. (First) Hermes b. (Middle) Gautier c. (Last) Hague
8. COLOR OR RACE White
9. AGE (At time of this birth) 29 YEARS
10. BIRTHPLACE (State or foreign country) Pascagoula, Miss.
11a. USUAL OCCUPATION Specialist
11b. KIND OF BUSINESS OR INDUSTRY U.S. Fish & Wildlife Svc

MOTHER OF CHILD
12. FULL MAIDEN NAME a. (First) Mary b. (Middle) Theresa c. (Last) Guillotte
13. COLOR OR RACE White
14. AGE (At time of this birth) 21 YEARS
15. BIRTHPLACE (State or foreign country) Gautier, Miss.
Mother's Mailing Address for Registration Notice: Gautier, Miss. Box 32
16. CHILDREN PREVIOUSLY BORN TO THIS MOTHER (Do NOT include this child)
a. How many OTHER children are now living? 1
b. How many OTHER children were born alive but are now dead? 0
c. How many children were still born (born dead after 20 weeks pregnancy)? 0
17. INFORMATION GIVEN BY Mrs. Hermes H. Hague

I hereby certify that this child was born alive on the date stated above.
18a. SIGNATURE [signature]
18b. ADDRESS Pascagoula Miss
18c. ATTENDANT AT BIRTH M.D. ☑ MIDWIFE ☐ OTHER (Specify)
18d. DATE SIGNED 1/24/52

19. DATE REC'D BY LOCAL REG. Jan. 26, 1952
20. REGISTRAR'S SIGNATURE Mrs. Sylvia Barrett
21. DATE ON WHICH GIVEN NAME ADDED (Registrar)

FOR MEDICAL AND HEALTH USE ONLY
(This section MUST be filled out)
22a. LENGTH OF PREGNANCY 38 WEEKS
22b. WEIGHT AT BIRTH 8 LB. 5 OZ.
23. IS MOTHER MARRIED? YES ☑ NO ☐
The above Record is correct: Mrs. Hermes G. Hague
Signature of Mother

THIS IS TO CERTIFY THAT THE ABOVE IS A TRUE AND CORRECT COPY OF THE CERTIFICATE ON FILE IN THIS OFFICE

Judy Moulder
Judy Moulder
STATE REGISTRAR

APR 27 2005

MISSISSIPPI STATE BOARD OF HEALTH

WARNING: A REPRODUCTION OF THIS DOCUMENT RENDERS IT VOID AND INVALID. DO NOT ACCEPT UNLESS EMBOSSED SEAL OF THE MISSISSIPPI STATE BOARD OF HEALTH IS PRESENT. IT IS ILLEGAL TO ALTER OR COUNTERFEIT THIS DOCUMENT.

SHOWN ON HOSPITAL REPORT

Federal Security Agency
Public Health Service

CERTIFICATE OF LIVE BIRTH
STATE OF MISSISSIPPI

STATE FILE NUMBER 123- 52 02264
REGISTRAR'S NUMBER 28

1. PLACE OF BIRTH
a. County Jackson
b. City or Town Pascagoula Inside or Outside Corporate Limits? Outside
c. Hospital Jackson County or Street and No.
d. (Write "RURAL" if not in Town) If Rural Precinct Rural East Side

2. USUAL RESIDENCE OF MOTHER (Where Does Mother Live?)
a. State Mississippi
b. County Jackson
c. City or Town Gautier (If outside corporate limits, write RURAL)
d. If Rural Give Location

3. CHILD'S NAME (Type or Print) (First) Douglas (Middle) Reece (Last) Hague
4. Boy or Girl? Boy
5a. THIS BIRTH SINGLE ☑ TWIN ☐ TRIPLET ☐
5b. IF TWIN OR TRIPLET (This child born) 1ST ☐ 2ND ☐ 3RD ☐
6. DATE OF BIRTH (Month) (Day) (Year) 1-20-52

FATHER OF CHILD

7. FULL NAME a. (First) Hermes b. (Middle) Gautier c. (Last) Hague
8. COLOR OR RACE White
9. AGE (At time of this birth) 29 YEARS
10. BIRTHPLACE (State or foreign country) Pascagoula, Miss.
11a. USUAL OCCUPATION Specialist
11b. KIND OF BUSINESS OR INDUSTRY U.S. Fish + Wildlife Svc

MOTHER OF CHILD

12. FULL MAIDEN NAME a. (First) Mary b. (Middle) Theresa c. (Last) Guillotte
13. COLOR OR RACE White
14. AGE (At time of this birth) 21 YEARS
15. BIRTHPLACE (State or foreign country) Gautier, Miss.
Mother's Mailing Address for Registration Notice Gautier, Miss. Box 32
16. CHILDREN PREVIOUSLY BORN TO THIS MOTHER (Do NOT include this child)
a. How many OTHER children are now living? 1
b. How many OTHER children were born alive but are now dead? 0
c. How many children were still born (born dead after 20 weeks pregnancy)? 0
17. INFORMATION GIVEN BY Mrs. Hermes G. Hague

I hereby certify that this child was born alive on the date stated above.
18a. SIGNATURE [illegible]
18c. ADDRESS Pascagoula Miss
18b. ATTENDANT AT BIRTH M.D. ☑ MIDWIFE ☐ OTHER (Specify)
18d. DATE SIGNED 1/24/52
19. DATE REC'D BY LOCAL REG. Jan 26, 1952
20. REGISTRAR'S SIGNATURE Mrs Thelma Barrett
21. DATE ON WHICH GIVEN NAME ADDED (Registrar)

FOR MEDICAL AND HEALTH USE ONLY
(This section MUST be filled out)

22a. LENGTH OF PREGNANCY 40 WEEKS
22b. WEIGHT AT BIRTH 8 LB. 5 OZ.
23. IS MOTHER MARRIED? YES ☑ NO ☐
The above Record is correct Mrs Hermes G. Hague
Signature of Mother

CERTIFIED COPY OF RECORD OF BIRTH

I, Archie Lee Gray, M.D., State Registrar of Vital Statistics, hereby certify this to be a true and correct copy of the certificate of birth of the person named therein, the original being on file in this office.

Given at Jackson, Mississippi, over my signature and under the official seal of my office, this the 29th Day of November, 1967

A. L. Gray, MD
Archie Lee Gray, M.D., State Registrar

7TH ANNUAL HISTORIC KREBS CEMETERY TOUR

THURSDAY, NOVEMBER 1ST
FROM 5:30 - 8 P.M.

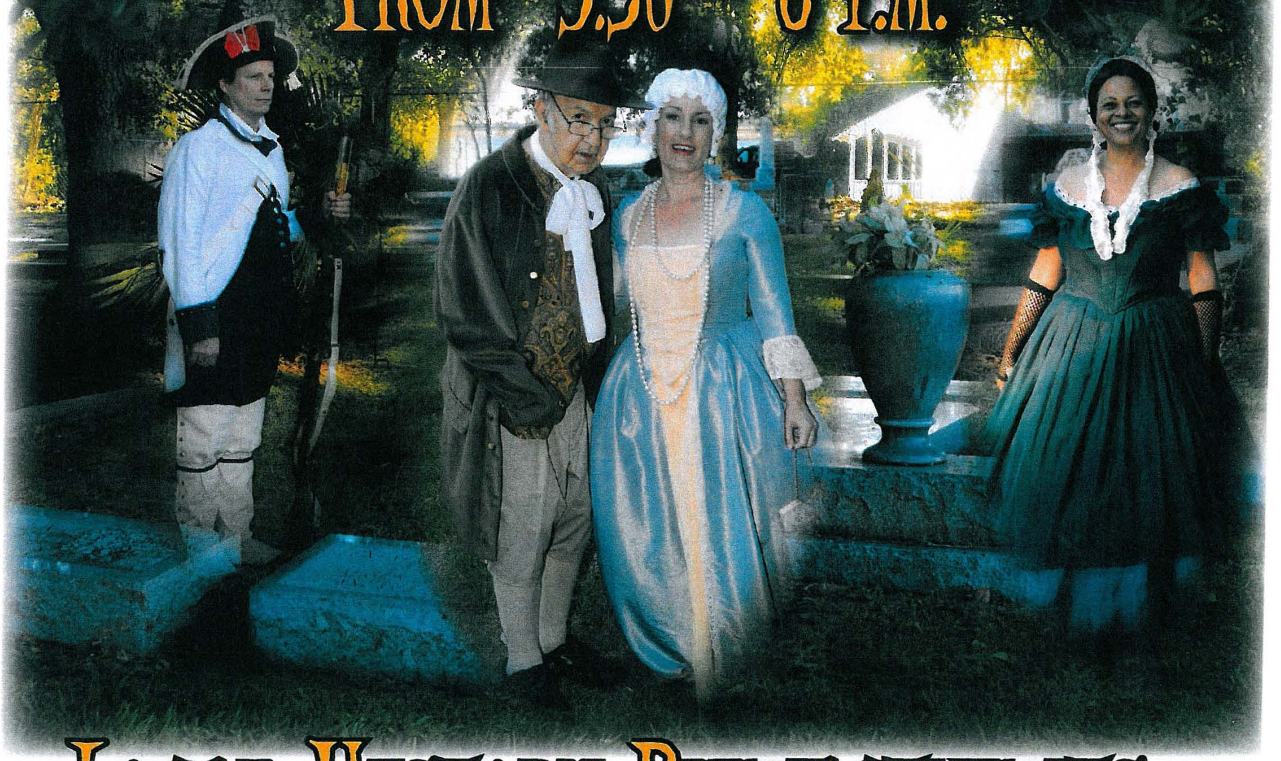

LOCAL HISTORY REENACTMENTS...
ON THE GROUNDS OF THE LAPOINTE KREBS HOUSE & CEMETERY

Sponsored and supported by:

Pascagoula Historic Preservation Commission, Jackson County Historical and Genealogical Society, Pascagoula Public Library Genealogy and Local History Department, The City of Pascagoula, Pascagoula Main Street, MS Gulf Coast National Heritage Area, Heritage Funeral Homes, and Pascagoula School System.

JACKSON COUNTY 200 1812-2012

REFRESHMENT TABLE:
Walter Gautier, Mike Wixon, Charlotte Watts,
Ian Underwood, Jim Underwood, Chairman

LOGISTICS:
Kevin Hall, Walter Mansfield
and Drug Court Volunteers

SCENE DESIGNERS:
Kevin Hall, Walter Mansfield

PROGRAMS:
Karen Joplin and Liz Ford

HOSPITALITY:
Linda Grimes, Pat Haynes

VIDEOGRAPHER/PHOTOGRAPHER:
August Taconi

DIRECTOR:
Renee Gautier Hague

CO-CHAIRMEN:
Rebecca Davis
Kevin Hall

Krebs Cemetery, located on the bank of Krebs Lake is believed to be one of the oldest family cemeteries in the United States still in use. The final resting place of Pascagoula's earliest settlers, the oldest remaining tomb is that of Maria Louisa Delmas Krebs born in 1764. Many of the early tombs are inscribed in French.

For more information on the characters portrayed this evening, visit the Pascagoula Public Library, Genealogy & Local History Department.

The JACKSON County Historical & Genealogical Society meets at 6 PM on the 4th Thursday of each month in the Pascagoula Public Library. Visitors and new members are always welcome. Dues are $25.00 per year. For more information, please visit the web site www.jchgs.ms.org.

Special thanks to our sponsor, the Mississippi Gulf Coast National Heritage Area, the participating organizations, and their dedicated members, Brass Hanger Cleaners, and to Heritage Funeral Home for the fans, the water, and the loan of the tent.

7th Annual Historic Krebs Cemetery Tour

Thursday November 1, 2012

From 5:30—8 PM

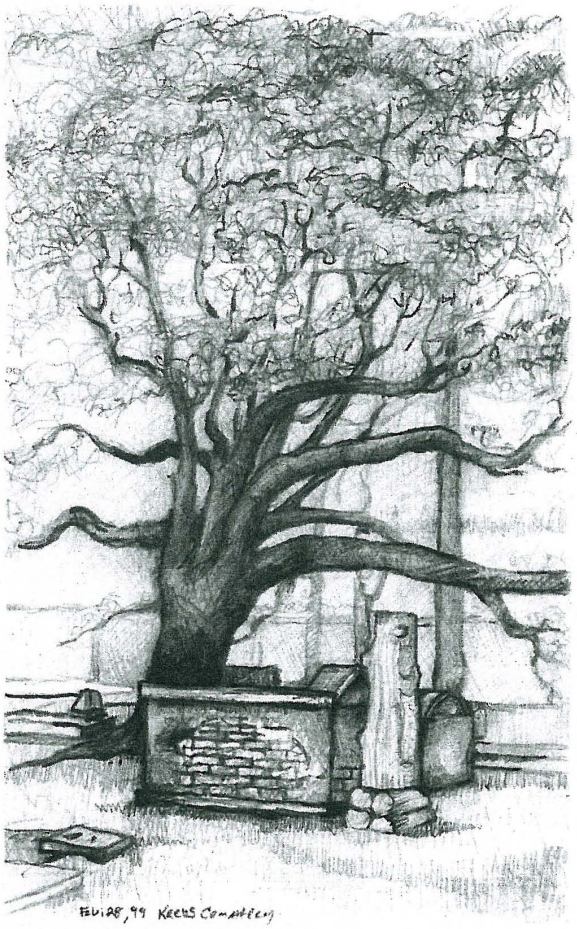

Sponsored by:

Mississippi Gulf Coast National Heritage Area,

City of Pascagoula Main Street Program,

Pascagoula Historic Preservation Commission,

Jackson County Historic & Genealogical Society,

Pascagoula Public Library,
Genealogy & Local History Department

Pascagoula School District (PSD)

Gate keeper Father Antoine Davion, died 1716, portrayed by Walter Mansfield

Part I

Maria Dupont Krebs (1763-1843) portrayed by Jill Laiche Sullivan

Hugo Krebs (1714-1820) and wife Maria Josepha Krebs (1718-1751) portrayed by Richard Lucas and Darlene Wixon

Francois Krebs (1743-1820) portrayed by Noah Samuels

Helen Moro (b. 1746) portrayed by Ashley Finklea

Marguerite Krebs Gradenigo (1748-1820) portrayed by Amber Hinger

Marie Jeanne Krebs Narbonne (1745-1802) portrayed by Sara Cunningham

Anne Narbonne Grimarest (b.1768) portrayed by Clarisa Alanjs

Part II

Valentine Delmas (1789-1840) and wife Josephine Marie Krebs Delmas (1795-1870) portrayed by Doug Hague and Leann Bosarge

Emily Marie Delmas (1813-1894) portrayed by Tracy Smith

Laura Marie Delmas Kell (1870-1972) portrayed by Carly Dry

Part III

Helaire Krebs, Jr. (1819-1900) portrayed by Mike McLeod

John Lafayette Grant (1825-1905) and wife Delphine Krebs (1825-1890) portrayed by Andrew Browning and Kaleigh Younger

Washington Grant (1820-1905) and wife Mary 'Garm' Krebs (1825-1900) portrayed by Wesley Hinger and Sophia Turner

Zoa Krebs Deas (1872-1883) portrayed by Ashley Fagan

Captain John Grant (1796-1869) portrayed by James Henry LeBatard

Part IV

Sophia DeFlanders Henry (b.1803) portrayed by Leah Rollins

Julia Remy (1832-1887) portrayed by Akia Abney

Francois Henry (1793-1874) portrayed by T J Downs

Native Americans

A part of the landscape, Native Americans endured the rapine of colonization. Even so, their role was pivotal to the survival and success for the newcomer Europeans . Today, the diaspora of native tribes unite as one people, without borders, honoring the land and its ancient wisdom… … …..Nelson Hague

Pascagoula Indians doing ceremony portrayed by: Chief of Pascagoula—Hobs 'Freeman' Allan Nelson 'Tall Pine ' Hague, Renee 'Dances with Herons' Hague, Zeda Butts, Griffin Butts, Jasmine Davis, Marie 'Stareater' Knowles, David Knowles, and the 4th graders from Beach School

OTHER PARTICIPANTS:

GREETERS:

Rene Krebs (1790-1851) - Gary Allen
Marie Dupont Krebs (1794-1881) - Diana Allen
Isabella Krebs Charpiaux (1831-1890)- Lindsay Wilson

FLOATERS:

A lost bride looking for her dead husband - Sophia Holley
Spanish widow mourning her sailor lost at sea - Kalyn Jenkins
Lost Soul - Briana Stork

STANDING BY GRAVES:

Hermina Ellison Earnest (1895-1991)- Shana Harrison
Denise Wisenburg (1911-1982) - Zoee Thornley
Vivian Perez Higginbotham (1912-2006)- Sylvia Salinas
Tennilen Raby (1828-1903) Bybie Nolan
Josephine Raby (1825-1884) - Danerika Holloway
Julianne DeFlanders Henry—Takiyah Clay
Suzanne Henry Petit—Alysha McCalpin

GUIDES:

Rebecca Davis, Jen Dearman, Joe Dempster, Liz Ford, Carol Groen, Janis Langston, Dan & Michele G Lee

FRONT TABLE:

Marcia Baumhauer, Mary Jon Lucas, Else Martin, Sandy Loper

SOCIETY TABLE:

Joanne Anderson, Tommy Wixon, Evelyn Draughn, Debbie Parker

BOOK SIGNING:

Chris Wiggins portraying Valentine Tucker Delmas (1842-1923), son of Valentine & Josephine Krebs Delmas

MUSICIANS:

Reed Black, Violinist
Leah Rollins, Vocalist

COSTUMES:

Diana Allen

JACKSON-GEORGE REGIONAL LIBRARY SYSTEM

Pascagoula Public Library

Monday, July 23 • 1 to 3 p.m.

Renee Hague, from Pascagoula Genealogy and Local History Department, will offer a power-point presentation on the "Southern Claims Commission." The SCC is one of the best but most under used resources for doing Black genealogy. A question and answer session will be offered along with a genealogy work session on Jackson County's Creoletown.

Special guests Eunice Boea Young, from Tampa, FL, and James Planer, Jackson County historian, will be in attendance during this program.

Call the library at 769-3060, ext. 236 for more information.

Pascagoula Public Library • 3214 Pascagoula St. • 769-3060

Renee Gautier-Hague

Pascagoula Public Library
Local History & Genealogy Department
Gautier Family File #5

THE MISSISSIPPI PRESS

COAST~LOCAL

SUNDAY, OCTOBER 23, 2011

INSIDE
SECTION C
Stars: 2C
Deaths: 4C
Halloween events: 8-9C

RIGHT NOW AT
gulflive.com

News tips?
msnews@themississippipress.com
Newsroom: 228-934-1429

KREBS CEMETERY TOUR

Graveside journey reconnects present to historic past

By BEVERLY TUSKAN
btuskan@themississippipress.com

PASCAGOULA — All Hallows' Eve may invoke thoughts of haunted houses and frightful old cemeteries, but organizers of Thursday night's Krebs Cemetery Tour wish to summon historical representations of Jackson County's ancestry.

For the sixth year, the annual historic tour follows a tradition of honoring ancestors by inviting the community to participate in a program of living history at the cemetery, according to Renee Gautier-Hague, program chairwoman.

The tour begins at 5:30 p.m. and ends at 8 p.m.

Donning periodic costumes, locals will portray someone from the area's extensive history in various scenes.

Madame Isabella Krebs Charpiaux, portrayed by Lindsay Wilson, will welcome visitors at the cemetery gate as she did in the 19th century.

Visitors in lines outside the gate will meet Louis Augustus Frederic de St. Ferol, played by high school senior Richard Murray, who in his French accent will tell the story of how Frederic was hired by Captain Valentine Delmas to come to Pascagoula to tutor his children.

See Krebs Cemetery Page 2C ▸

Submitted photo

Joseph Creel portrayed a Pascagoula Indian during last year's Krebs Cemetery Tour. The sixth annual event set Thursday will be held near the LaPointe-Krebs house in Pascagoula, where visitors may tour the cemetery and reconnect to Jackson County's ancestors portrayed by many locals in periodic costumes.

▸Continued from Page 1C

Together, Frederic and Delmas laid out the downtown streets of Pascagoula. Frederic fell in love and married Valentine's daughter, Emily Marie Delmas.

Among other portrayals are Dennis Prieur White, played by his great-grandson, historian and author Jay Higginbotham; local historian Martin Britt as Dominiquez, the Spanish

TO GO

The sixth annual Krebs Cemetery Tour invites the community to participate in a program of living history at the cemetery.

WHEN: Thursday from 5:30 to 8 p.m.
WHERE: Krebs Cemetery, beside the LaPointe-Krebs house.

ments.

The final tour in Hancock County on Halloween night will begin at 5:30 p.m. at Cedar Rest Cemetery on South Second Street in Bay St. Louis.

All three tours are free, but donations are appreciated to support cemetery restoration efforts.

Krebs Cemetery is adjacent to the LaPointe-Krebs house. From U.S. 90 in Pascagoula, turn north onto

Southern Claims Commission aids in probe of post-Civil War life

By JOANNE ANDERSON
Correspondent

The Southern Claims Commission (SCC) was an organization of the executive branch of the U.S. government under President Ulysses S. Grant.

Its purpose was to allow Union sympathizers who had lived in the Southern states during the Civil War to apply for reimbursements for property losses due to U.S. Army confiscation activities during the war.

At 6 p.m. Tuesday at the Pascagoula Public Library meeting room, Renee Hague, Pascagoula Public Library genealogist, will present a program on the SCC, illustrated with Powerpoint slides, for the Jackson County Historical and Genealogical Society.

Renee Hague

She also will outline procedures for accessing the papers about Civil War claims filed in the South from 1871 to 1880.

"I will make a connection to local history by examining the claim of Jackson County resident Severin Baudreau," Hague said. "Our Genealogy/Local History Department has a copy of the papers from the National Archives and Records Administration on the approved claim of Severan Baudreau in its family files.

SAMPLING OUR HISTORY

"A copy also exists in our Tommy Wixon collection. The claim is a little-used resource that has an abundance of information on Jackson County from that time period."

Southerners from West Virginia, Virginia, North Carolina, South Carolina, Georgia, Florida, Tennessee, Alabama, Mississippi, Louisiana, Arkansas and Texas were eligible to file claims if they were loyal to the U.S. during the Civil War and/or had supplies officially taken by or furnished to the U.S. Army in the war.

According to Wikipedia, Southern Loyalists (those who were Union sympathizers) made 22,298 claims. Only 32 percent of the claims (7,092) were approved for payment.

The claimants used the testimony of their neighbors as evidence of their U.S. loyalty and property losses. The applications of claimants (successful or not), testimony, and the SCC papers provide excellent historical background information about Southern life during the Civil War.

See Genealogist Page 2C

Genealogist to present program on Civil War claims at Pascagoula library

Continued from Page 1C

"Although only a few people per county qualified for a settlement, the application papers of the SCC typically include questions mentioning hundreds of their neighbors," Hague said. "Neighbors of all races and classes were questioned and discussed in SCC records."

Gathered information included: personal descriptions and accounts of events during the war; military records of claimants or their relatives; letters, diaries, and family Bible records; and wills, property inventories and probate records.

"SCC records are a valuable resource for historical and genealogical researchers," Hague said.

Holding a bachelor's degree in English from Stephens College and an associate's degree in Fine Arts from Delgado College, Hague uses her background to create programs that bring history to life using drama and costume.

She has been a key player in producing and growing the annual Krebs Cemetery Tour in Pascagoula, and putting together other theatrical productions highlighting various aspects of Jackson County's rich history.

The meeting will include brief project reports from various committees of the Society. Refreshments will be served, and the public is welcome to attend. For more information, call Society President Joanne Anderson, 228-355-0711.

(Anyone who would like to share historical records, photos and/or documents may contact this columnist by e-mail, joandy42@cableone.net or Sherry Owens and Renee Hague, at Pascagoula Public Library, 228-769-3078. Photos and original documents will be digitized and returned to owners.)

Renee Gautier-Hague

Pascagoula Public Library
Local History & Genealogy Department
Gautier Family File #5

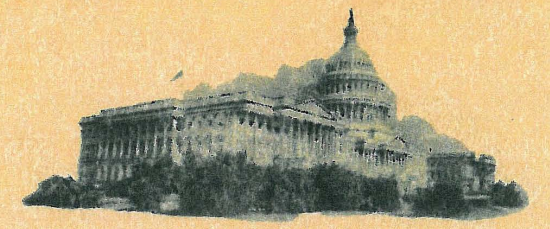

THE CAPITOL OF THE UNITED STATES

To all to whom these Presents shall come

Greetings

Joyce Renee Gautier

It is my pleasure to congratulate you upon the accomplishment of High School graduation. May this day begin a further achievement in ideals of citizenship in your community and for your country.

Wm. M. Colmer

In the Year A. D. 1971

Member of Congress

Leif Anderson home - She is photographing Renee & Lanier Gautier doing Ainth

Doug and Reace Hague
with Jay Higginbotham

Douglas Hague Walker and son Joseph

mother: Stevie Detz

Robert Henry Gautier
and Grandson Kit

Married Robert Henry Gautier
Son of Henry and Archie Gautier

FRANCES ARNOLD

MOST STYLISH

Walter Gautier built this home on Canty St.

Jim and Gayle Gautier Watring

1984
Gayle Gautier
Watring

Carrie
Gautier
Bob Jr's
daughter

Kit, Bob Jr.,
Gayle,
Carrie Gautier
with
Laura Hague
Drew Rosenzweig

QUIN GAUTIER

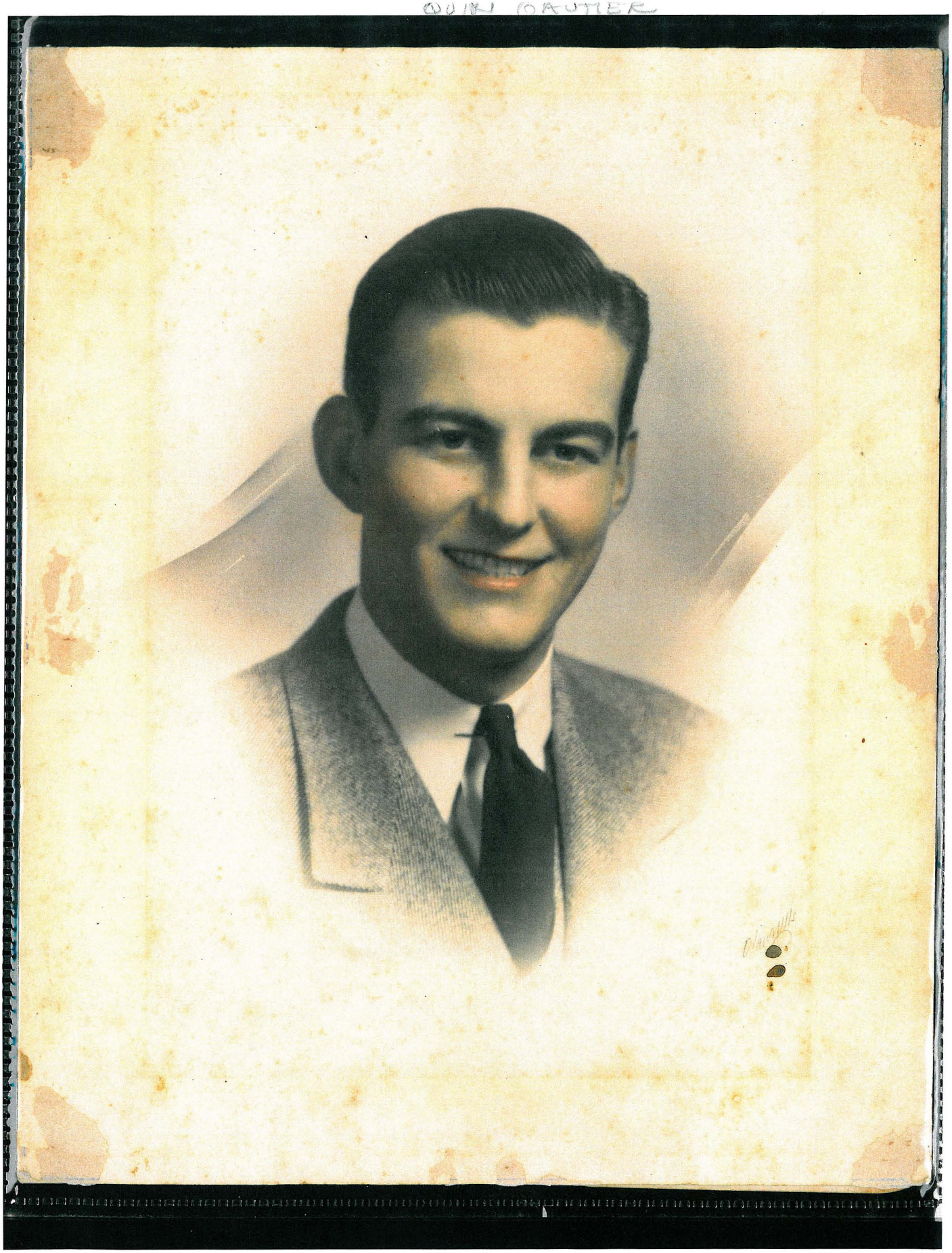

Page + Harriet Portas Mom + daughter 2012

2012 Harriet Gautier Portas in Monaco

Michelle Gautier is son James & husband Dan Lee Billy Pontas (Harriet Gautier nulty)

Siblings
Page and
William
Portas
Harriet Gautier - Portas kids

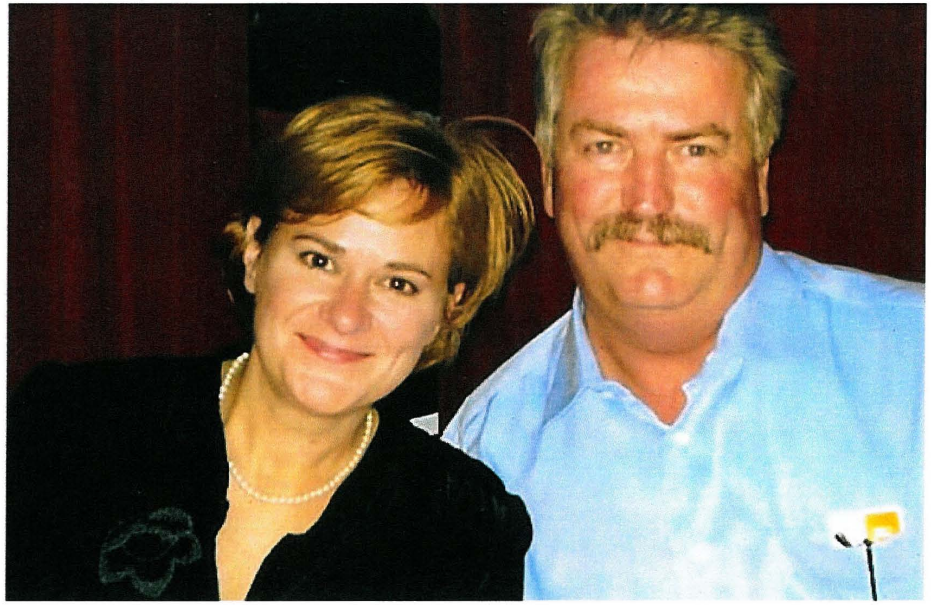

David + Ashley Gautier

Ashley + kids

Aimee Gautier David Dugger

Warren and
LINDA Jane
Gautier

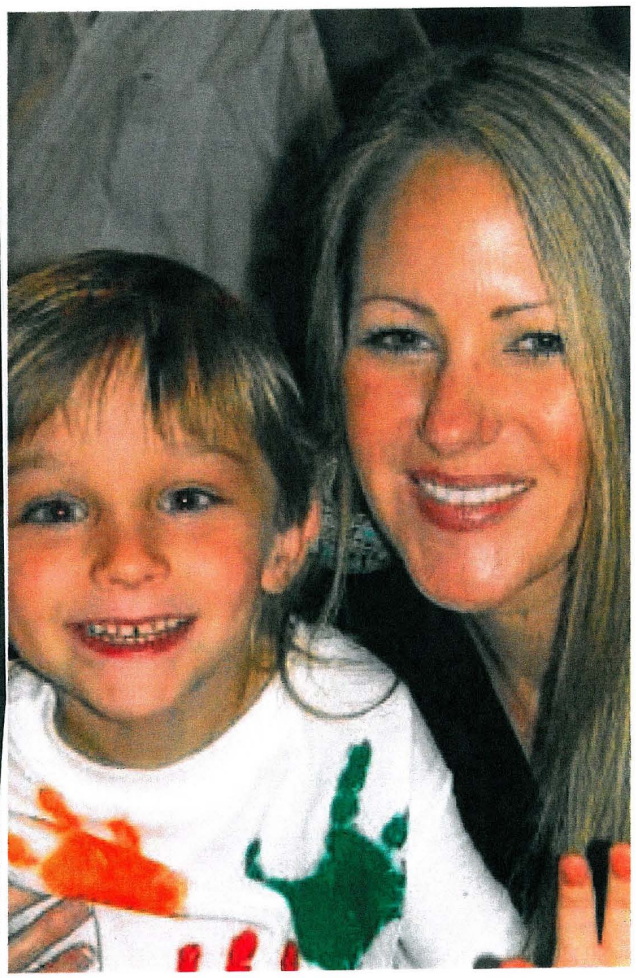

daughter Lyn
and son

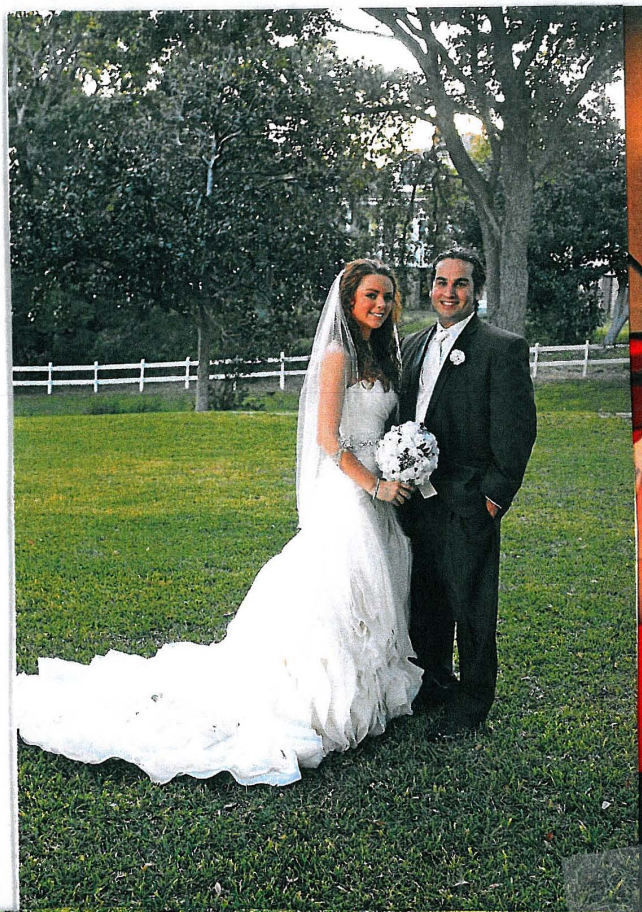

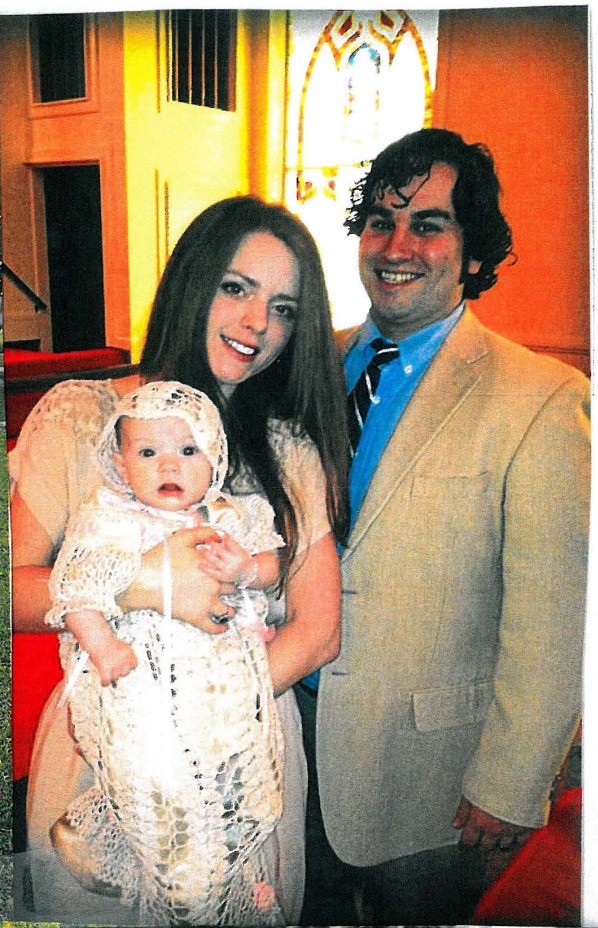

Patrick + Brandi Dugger

Marie Aimée, Aimée, Patrick Dugger

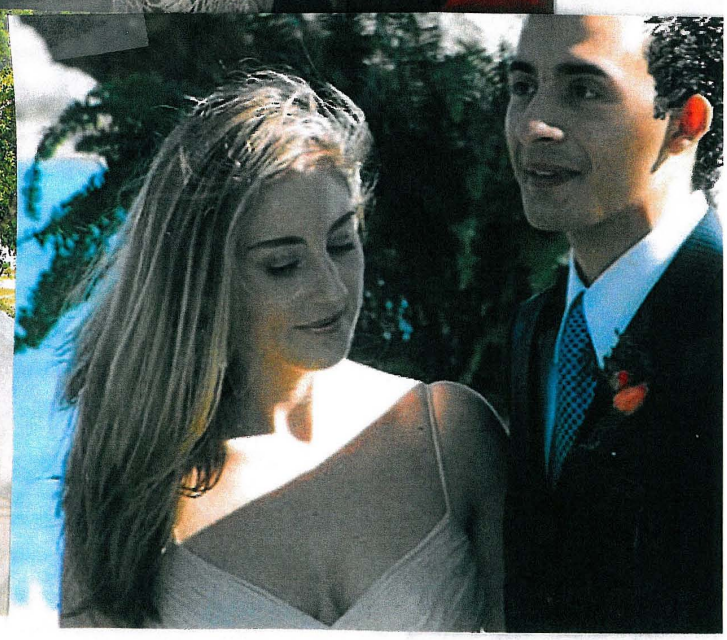

Chris Cano + Marie Aimée Cano

Walter, Lanae and
children

Andre and Carol Gautier

L-R Aaron, Andre Jr, Catherine

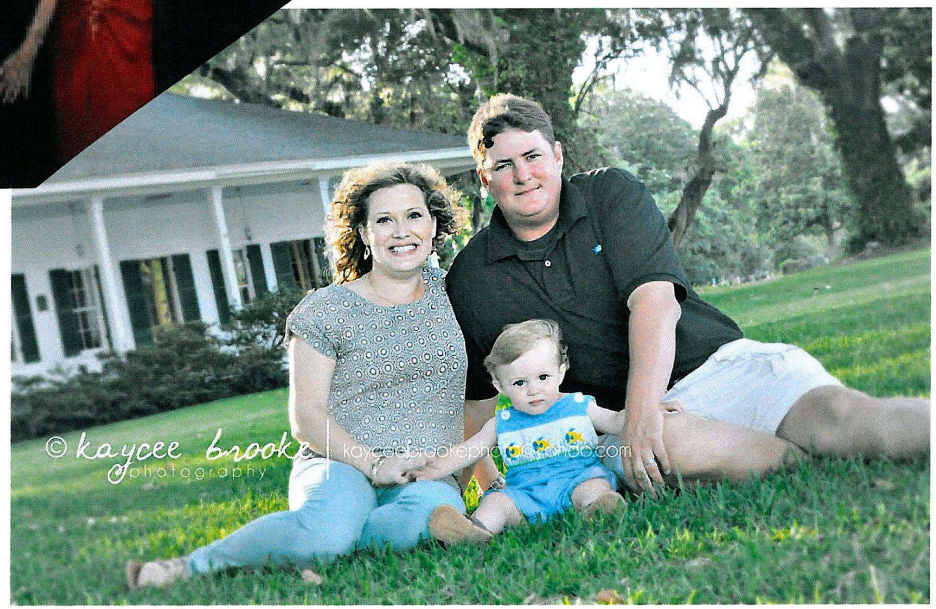

Aaron and Carrie + son Sam

Hermes Gautier Hague + wife Theresa
1992

Xmas 2008
Dorothy Gilmer 84
Alice Emily Hague 93

Hermes,
Theresa,
Terry
Hague

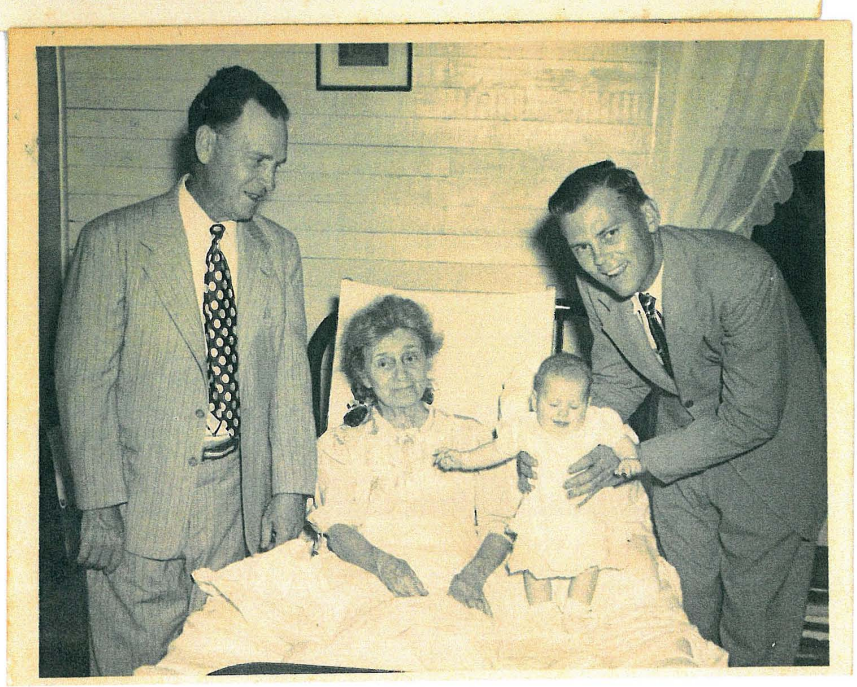

4 generations
L - R
George Hague
Granny Alice Blundon
Terry Hague
Hermes Gautier Hague

Theresa + Hermes Hague
" 50 years "

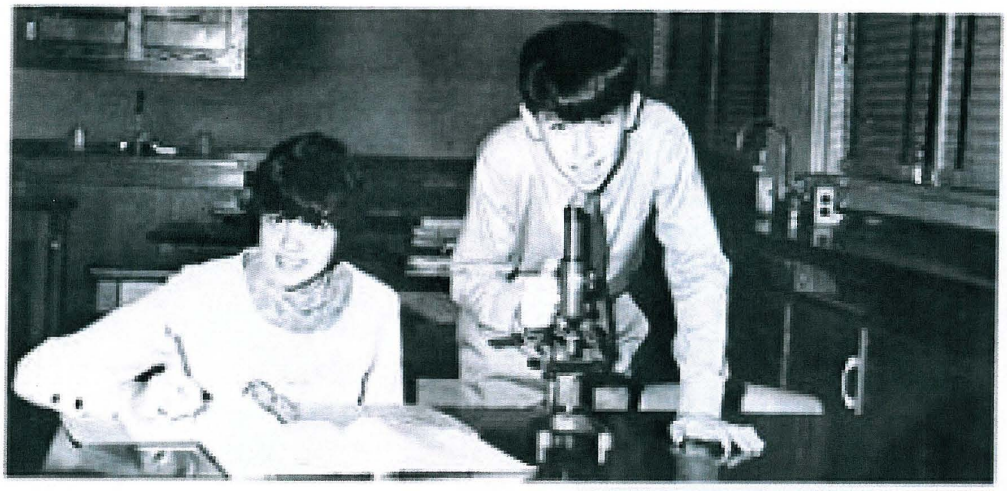

Ninth Grade
Geri Grantland
and
Roy Bosarge

Eighth Grade
Adele Blair
and
Mark Lumpkin

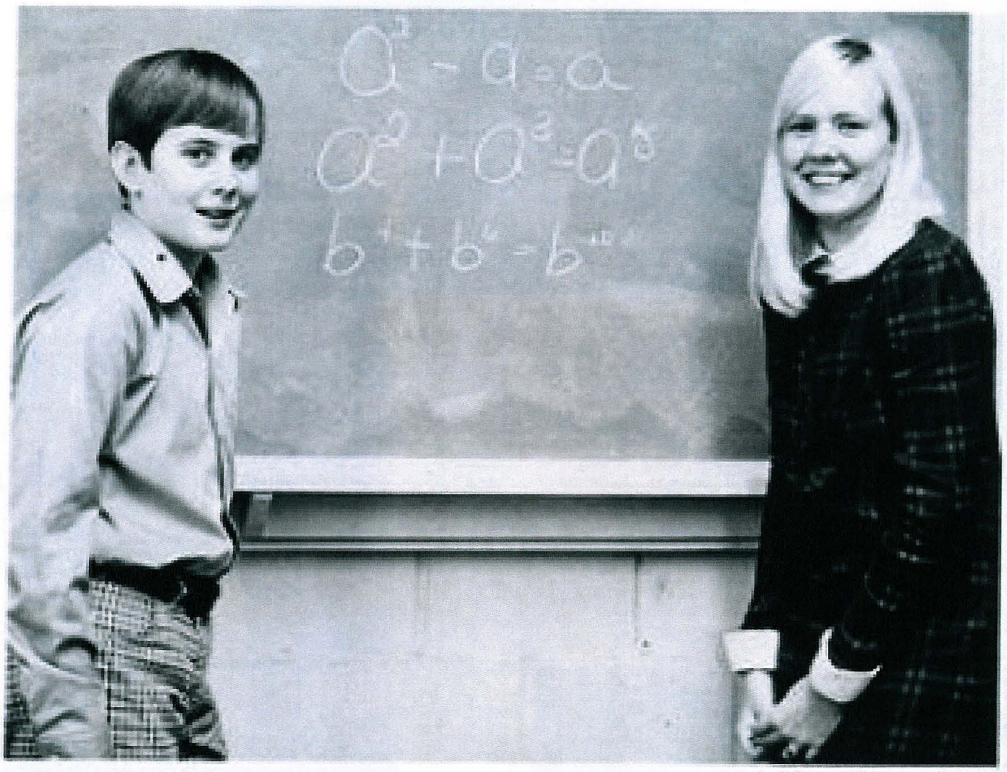

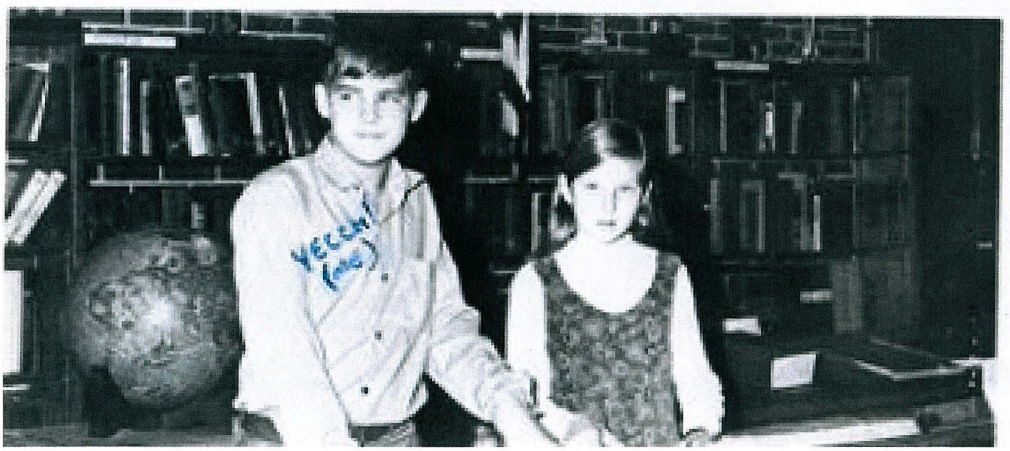

Seventh Grade
Susan Hague
and
Joey Hagman

Walter Mansfield and Susan Hague 1970's

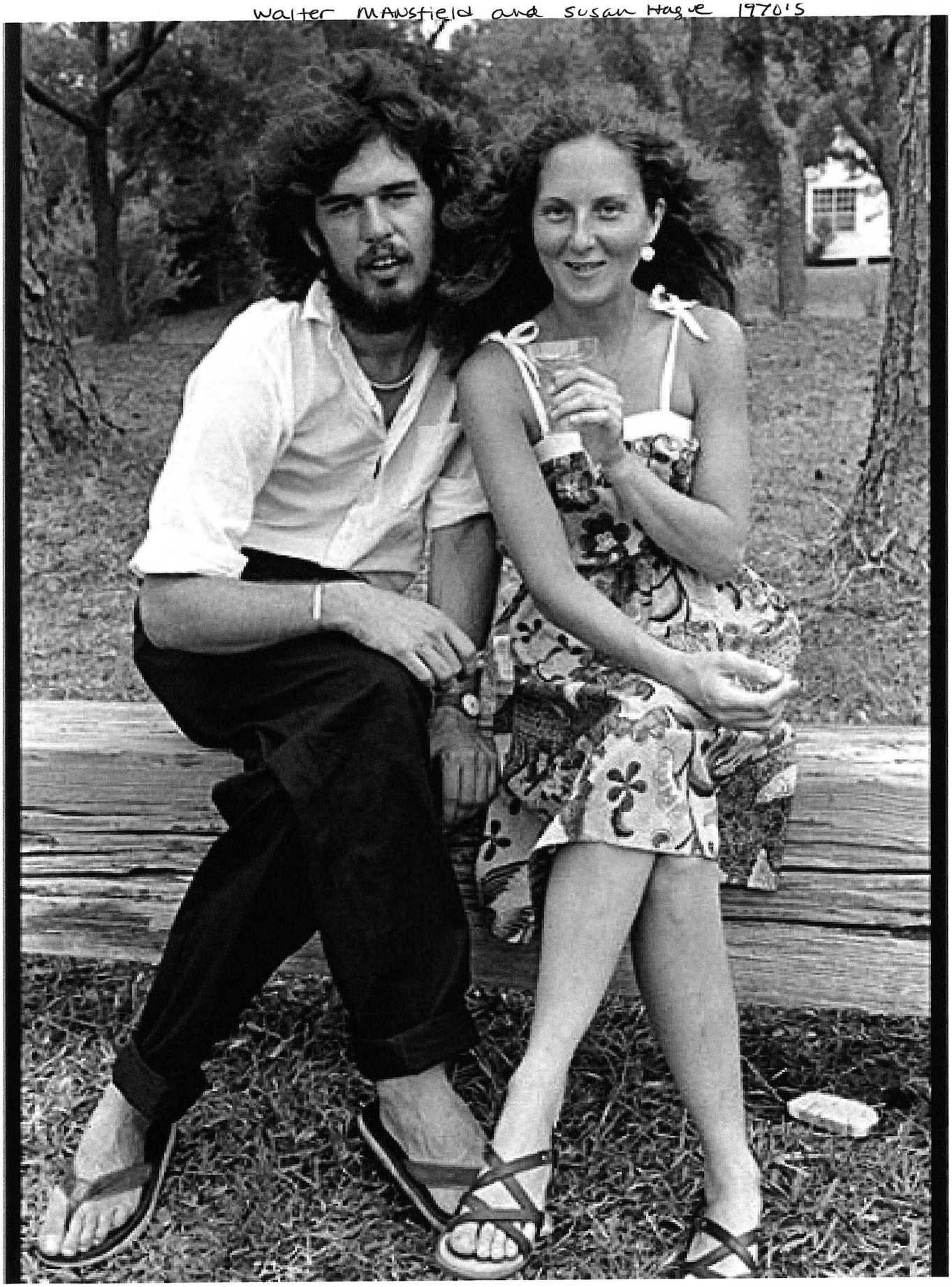

SUSAN HAGUE 2013 Fullbright

lawaii
be Goa"

ring facts will never change, but the
ry of those facts will.

***advice would you give those who
to pursue a higher education
US, especially in the field of
unications?***

ou should make yourself stand
getting practical experience, like
ernship, being well rounded, doing
hing for the community and use
kills and leadership. Combine
hing into one wholesome package.

***as your experience been here?
about the out of curriculum
ctions you have with your students***

d GIM in particular have been
I had no idea what to expect
I decided to come down to Goa.
ys wanted to come to India. My
ordinator here Professor Cedric
and I went to graduate school
er in the US. But when I applied for
sition at GIM he wasn't working
t the time. So for things to happen
y they did, makes this experience
icher for me. When I got here the
ts and faculty were working on
s things, and I jumped in behind the
to help out. That gave me a lot of
unity to meet and interact with the
ts. GIM has a lovely choir, and back
I sang in the choir, so it was lovely
ble to enjoy the choir. I was also
l to participate in different festivals
nesh, where I was able to see the
stoms and even sample the lovely
us food. I have been collecting a lot
l recipes which I will try my hand at
return to the US. I like the laddoo,
s easier to make. Some of the other
ts are a lot more complicated. I also
e Indian favourite – Pani Puri. It is
f sweet and savoury flavours which

Susan Hague teaching at GOH management school

Pascagoula Public Library
Local History & Genealogy Department
Gautier Family File #5

Pearl Gautier's grandaughter

Pas native earns Fulbright grant

Delgago professor Susan Hague preparing to leave for year of teaching in India

Staff Report

Pascagoula native Susan Hague, who is now a professor at Delgado Community College in New Orleans, has been awarded a Fulbright Scholar program grant to teach in India during the 2012-13 academic year.

Hague, a professor of speech and mass communication at Delgado, will teach interpersonal communication at the Goa Institute of Management on the west coast of India.

She leaves this weekend to travel to Goa.

Hague is one of about 1,100 faculty and professionals from the United States who will travel abroad through the Fulbright U.S. Scholar program in 2012-13.

The Fulbright program is the flagship international educational exchange program sponsored by the federal government and is designed to increase mutual understanding between the people of the United States and the people of other countries.

The program operates in more than 155 countries worldwide. Approximately 310,000 "Fulbrighters" — 116,900 from the United States and 192,800 from other countries — have participated in the program since its inception more than 60 years ago.

The Fulbright program awards 8,000 new grants annually.

Susan Hague

of friendship and collegiality," Hague said.

"The world gets both smaller and bigger when we know who we are and whom we share the planet with. That is also at the heart of the Fulbright program's mission as I understand it. I am honored to share what I know with another part of the world, and I will probably learn more than I teach, which is exciting in itself," she said.

Hague received her Bachelor of Arts and her Master of Arts in English from the University of South Alabama in Mobile. For several years, she was a radio announcer on WABB-AM and WWAX-AM Oldies.

She received her Master of Science in Communication from the University of Louisiana in Lafayette, then worked for the United Way of Acadiana in Lafayette for nine years. She also worked in television production and as a freelance writer.

Hague serves as faculty advisor for the college newspaper and was instrumental in creating a radio station at Delgado. She is president of the Louisiana Communication Association.

Hague has been a Delgado faculty member since 1994. She has taught courses focusing on workplace communication; rhetoric and persuasion; public speaking; newspaper reporting and editing; and public relations.

In 2011, Hague received Delgado's highest endowed honor, the Seymour Weiss Excellence in Teaching award. She has presented at state and national conferences and said she is keenly interested in how service learning opportunities help promote lifelong learning for herself and her students. She also likes to fish.

Pearl Gautier's grandaughter

Build Your
Faith Through
Regular Church
Attendance

teaching in abroad. Her destination, Goa, is renowned for its beaches and architecture. Goa was a Portuguese colony for about 450 years before annexation by India 50 years ago.

"My proposal was based on the power of personal connection, and the ability to learn better ways of communicating to increase the quality of our communication and connection with others," Hague said. "Regardless of major or job, we have to communicate to get our needs met, and this course has specific tools that students learn and apply to help them be more effective."

Hague said she intends to communicate with Jenny Louis, a colleague at Delgado who teaches the interpersonal communication course online, to have students from the two countries meet online and share with each other what they are learning.

"This is part of how we will build a bridge of communication and connection between our students. It is this connection that stitches together the planet in ways that matter, and which reduces the size of the world geographically at the same time that it expands it exponentially through the power

Library Notes

East Central sets Game Day

The East Central Public Library is hosting a "Back to School" Game Day for teens from 1-3 p.m. on Aug. 18.

Teens and pre-teens will be able to play a variety of board games and video games with others or in groups. Refreshments will be served.

Attendance

Crown Dodge-Chrysler-Jeep-Eagle
The Dalgo Family & Employees
2707 Shortcut Road - Pascagoula
769-1660

Plaza Pharmacy
Premier Medical Equipment
Locally owned and operated!
4211 Hospital Road
228-762-1940
228-762-7776

Heritage Funeral Home
9721 Highway 63
Moss Point
228-475-9861
www.heritagefuneralhome.us

Cumbest Realty, Inc.
Mark Cumbest, Broker-Owner
588-6213 - 762-7272
Residential - Commercial
Acreage - Industrial

Foster's Air & Heating
3416 Suter Road
Gautier - 497-2285
Home of the Old Reliables

Worldwide Labor Support, Inc.
1416 Ingalls Ave., Pascagoula
769-6397 - 762-3418
"Leading the Way in Personnel Service"

Pugh's Floral Shop, Inc.
The Martins
3902 Market St.
Pascagoula 762-4411

Compliments of
J.L. McCool Contractors
2104 14th St. - (228) 762-5520

Holder-Wells Funeral Home
4007 Main Street

Make Your Move

Life is a trade-off, sometimes we win, and sometimes we lose. Nevertheless, when we keep the faith in God's will, we find that from an apparent loss we may gain the knowledge of a hidden asset. In Nehemiah 13:2 we read... "Yet, our God turned the curse into a blessing." Do you feel that you have experienced an unjust loss? Are you frustrated that you haven't attained what you long for? Attend your house of worship this week and praise Him for His wisdom...and trust Him for He knows what you truly need.

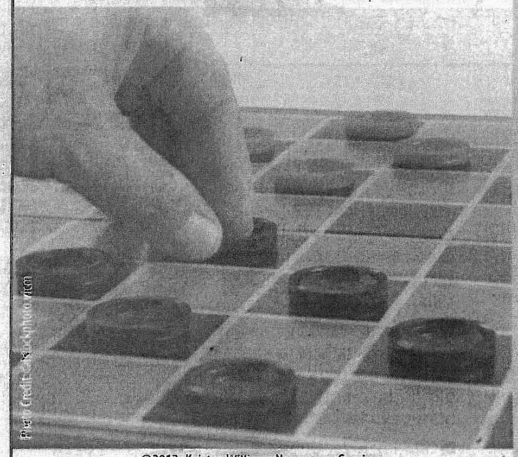

Photo Credit: Photo.net

©2012, Keister-Williams Newspaper Services
P.O. Box 8187, Charlottesville, VA 22906, www.kwnews.com

Weekly Scripture Reading

*

Genesis 48:1–22

Genesis 49:29–50:26

Exodus 1:1–22

Exodus 2:1–25

Exodus 3:1–22

Exodus 4:1–31

Exodus 5:1–21

*

Scriptures Selected by the American Bible Society

The Sponsors Of This Feature Do So With The Hope That More People Will Attend The Church, Synagogue Or Mosque Of Their Choice On A Weekly Basis!

Bosarge Family Chiropractic
Doctors Kenny & Rejina Bosarge
Staff & Family
7320-D Hwy. 613
Escatawpa 475-6437

O'Bryant - O'Keefe

Medical Arts Pharmacy
Frank Rains
4105 Hospital Road
762-1682

Joe West Realty, Inc.
"Specializing In Rental Homes"

Gulf Sales & Supply, Inc.
Industrial / Marine / Safety / Construction
1909 Kenneth Ave.
762-0268

Coastal Funeral Home & Cremations
Serene Memorial Gardens & Mausoleum
12800 Hwy. 613, Moss Point
475-7705

Main Street Florist
5007 Main St., Moss Point
(2 doors down from Burnham Drug Store)
475-7266

Kiddie's Korner
"Your Children and Grandchildren
Are Our Only Business"
1763 Market St.
762-6828

Chappye's
Piano Tuning & Repair Service
Music Lessons
2104 14th St.
762-4751

Patterson's Pharmacy
Next to OS Hospital Emergency Room
Ocean Springs, MS
875-0158

Kentucky Fried Chicken
3957 Denny Ave.
Pascagoula, MS 769-1966
so good

McDonald's
3026 Market Street
Pascagoula, MS
228-762-6823

Community Bank
3419 Market Street
Pascagoula, MS 39567
228-312-7755

L-R Top - Laura Hague - Julie Lynn (BUB (H. W. Hague daughter)
DON, Nelson, Doug Hague

1995 Napolean House
Lanier Gautier Peterzell &
Aunt Carol Mize

Guy Stricklin, Miles Pennington, Nelson Hague, John Paul Taylor
PHS graduation

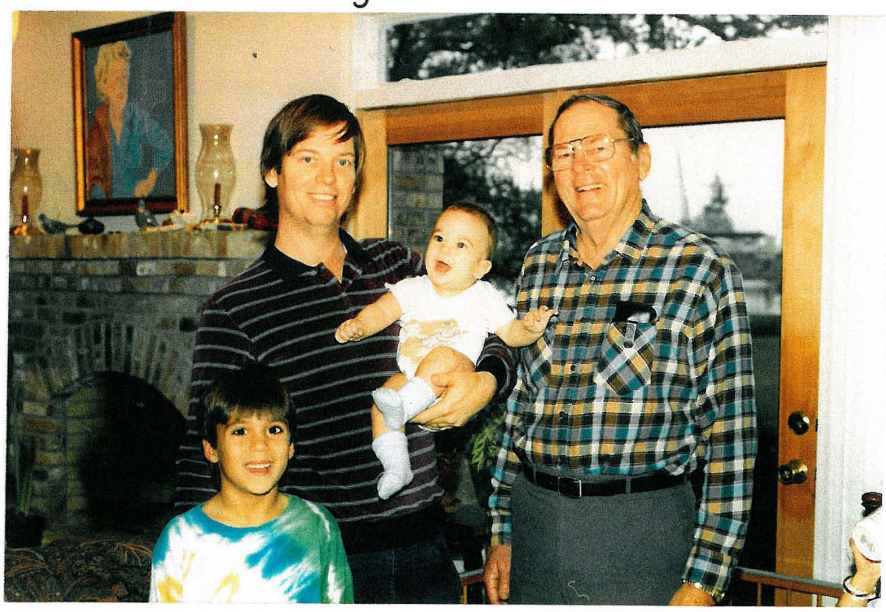

Drew Doug Nelson Hermes Hague

Home of James D. Gautier - Kreole, MS

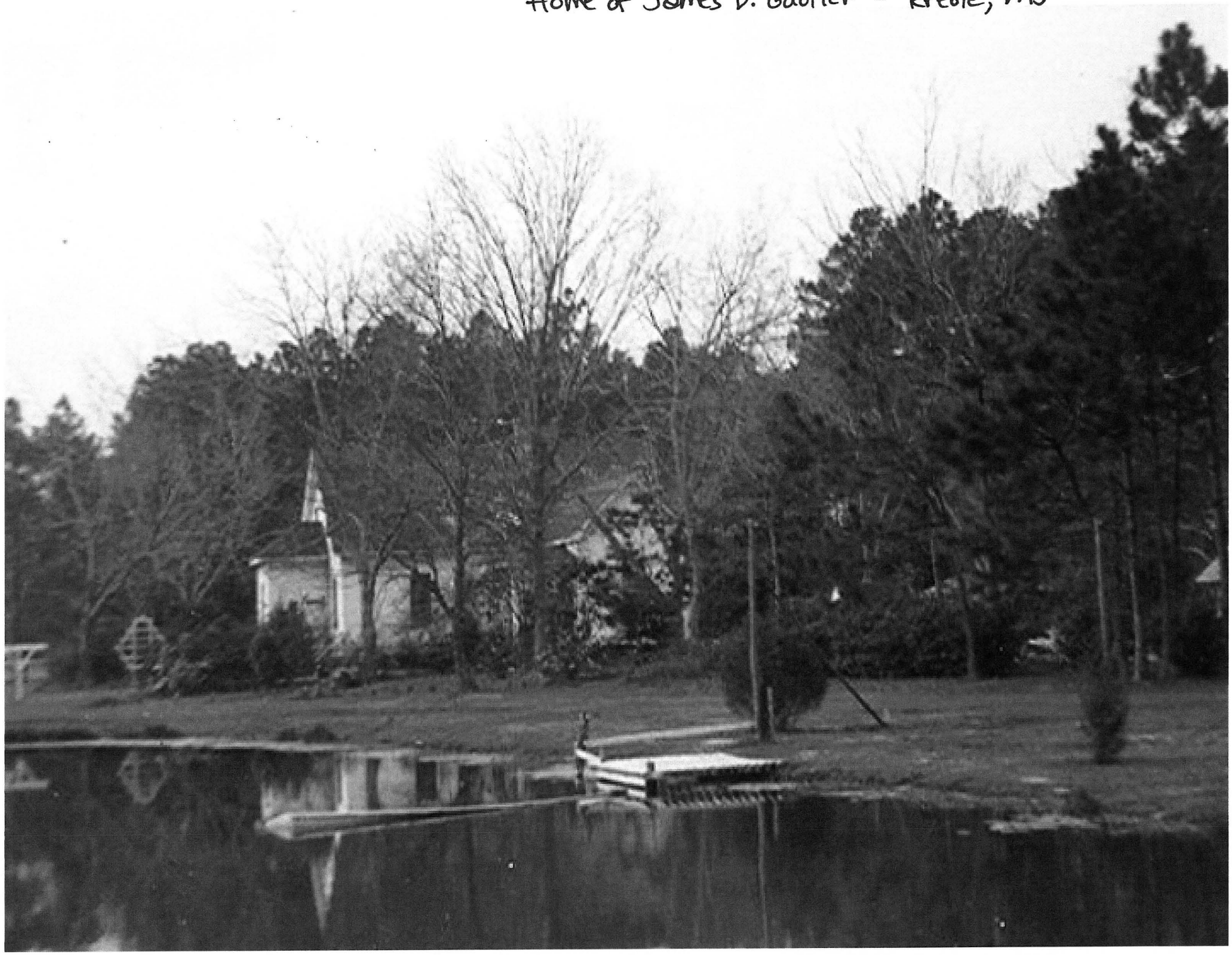

Doug Hague, Renee Gautier, with Drew

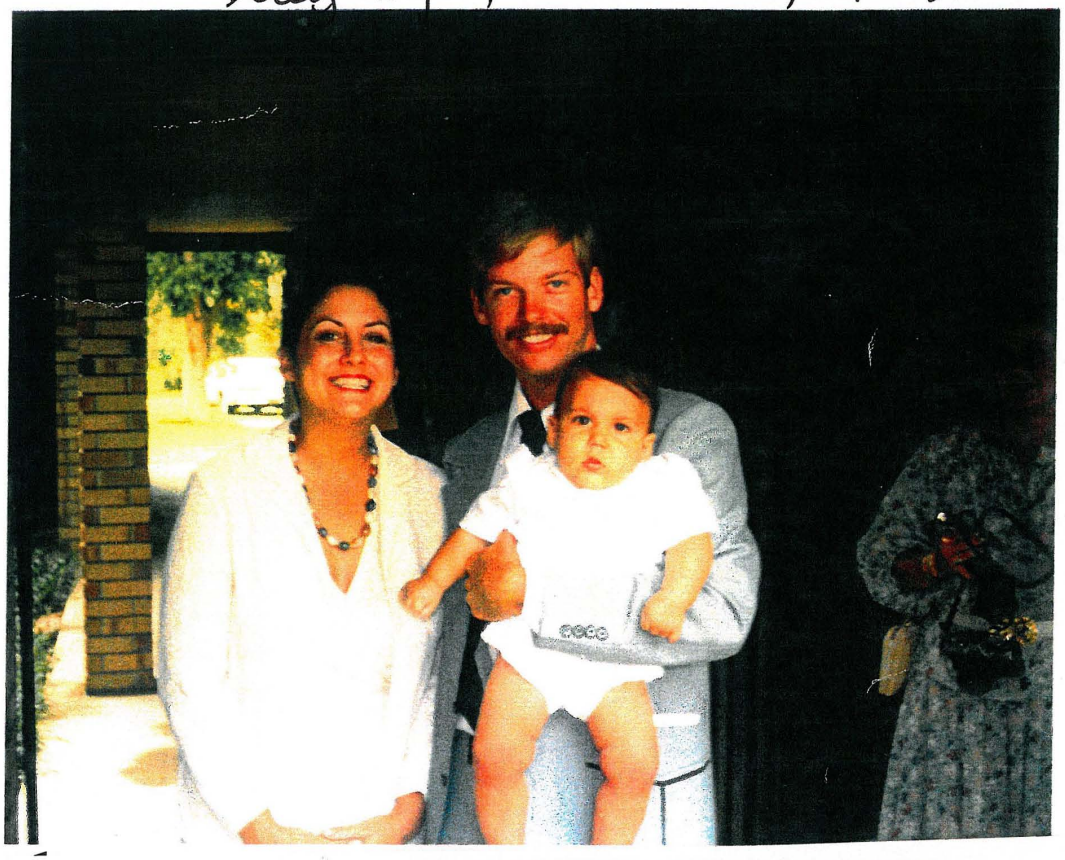

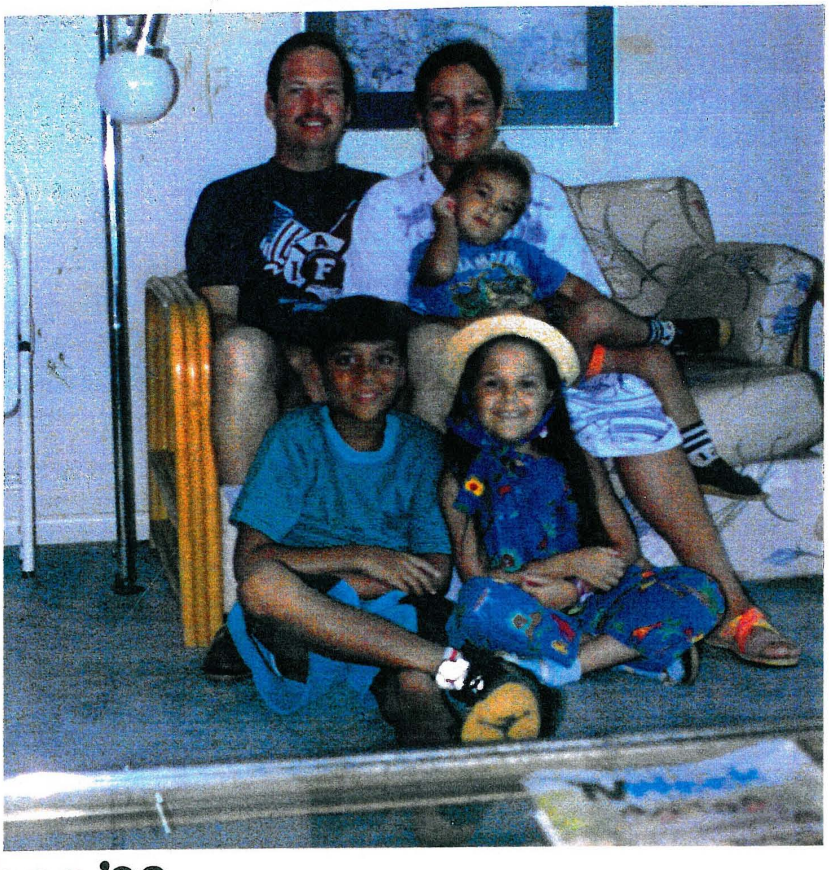

Doug, Renee
Nelson
Drew
Laura

vacationing
on
Emerald Coast

November '92

Nelson Hague's graduation Oglethorpe

1 Nancy Suzanne Gautier

WALTER GAUTIER HOME

Fernando Gautier Home "Old Place" "La Maison Gautier"

709 Columbus Drive
Home of Doug and Renee Hague 2004

707 Mill Road - where Doug Hague grew up

The Hagues
AFTER KATRINA
709 Columbus Dr.

Hobs
Allan →
helped

1 Harriet Gautier Portas home

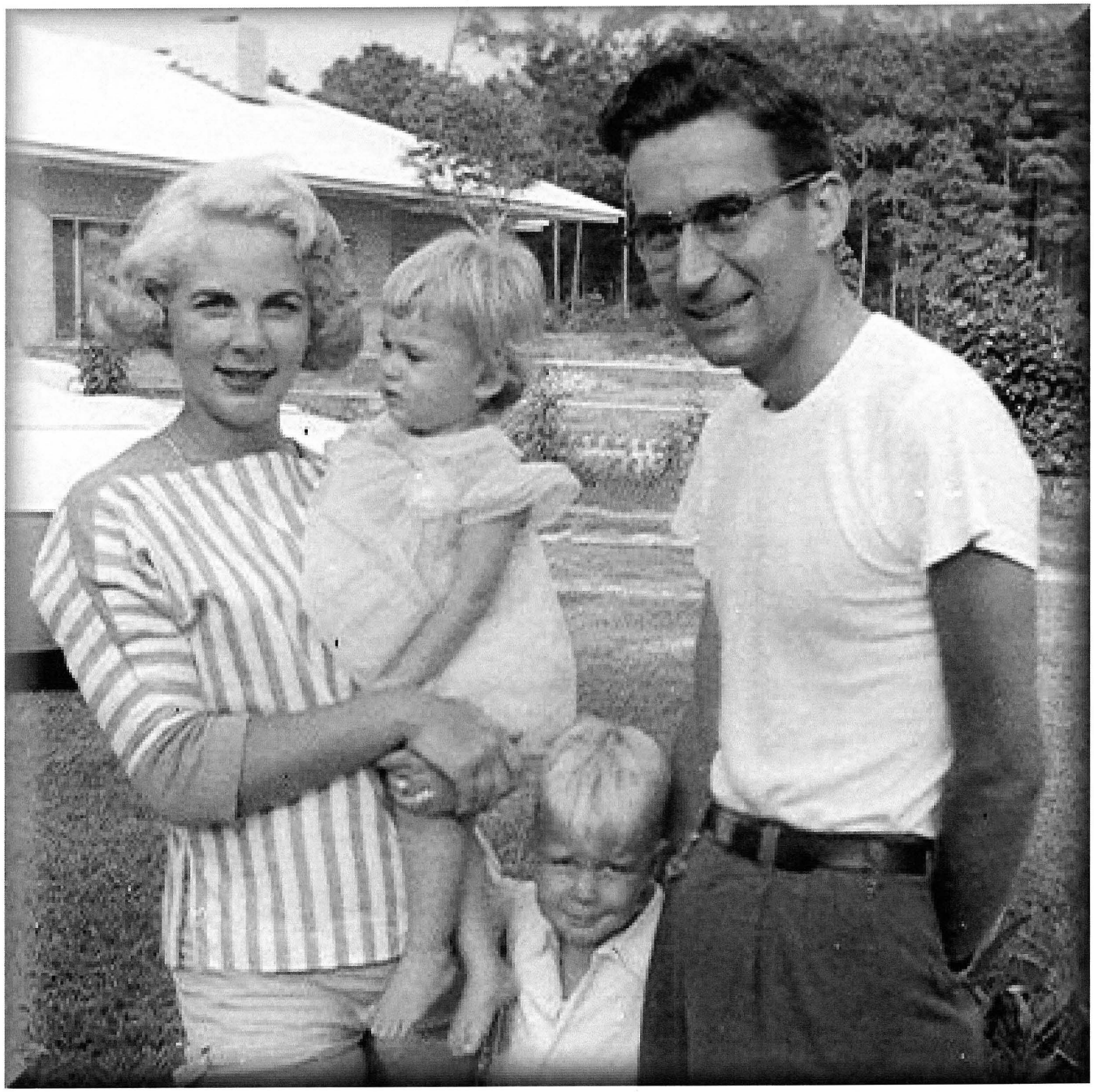

John + Terry Gautier

(1) Chuck Gautier https://www.facebook.com/linda.grimes.94?ref=ffl

John Gautier and wife Terry Crawford + 8 kids
back row- Nancy, John, Janice, Laura Lee
first row- Jennie, Patti, Terry, Chuck, Kathy

La
Ju

Wow! Dad a
together...N
Gautier, Pat
Chuck Gauti

Like · Commer

Richard C
like this.

1 share

Elain
like y
July 1

Patti
isn't
hear
July 1

Laur
Is En
July 1

Laur
O'Cai
July 1

Patti
produ
Enou

Terry Gautier
at "Old Place"
with daughters
Laura Lee, Nancy,
Kathy, Patty,
and Jenny

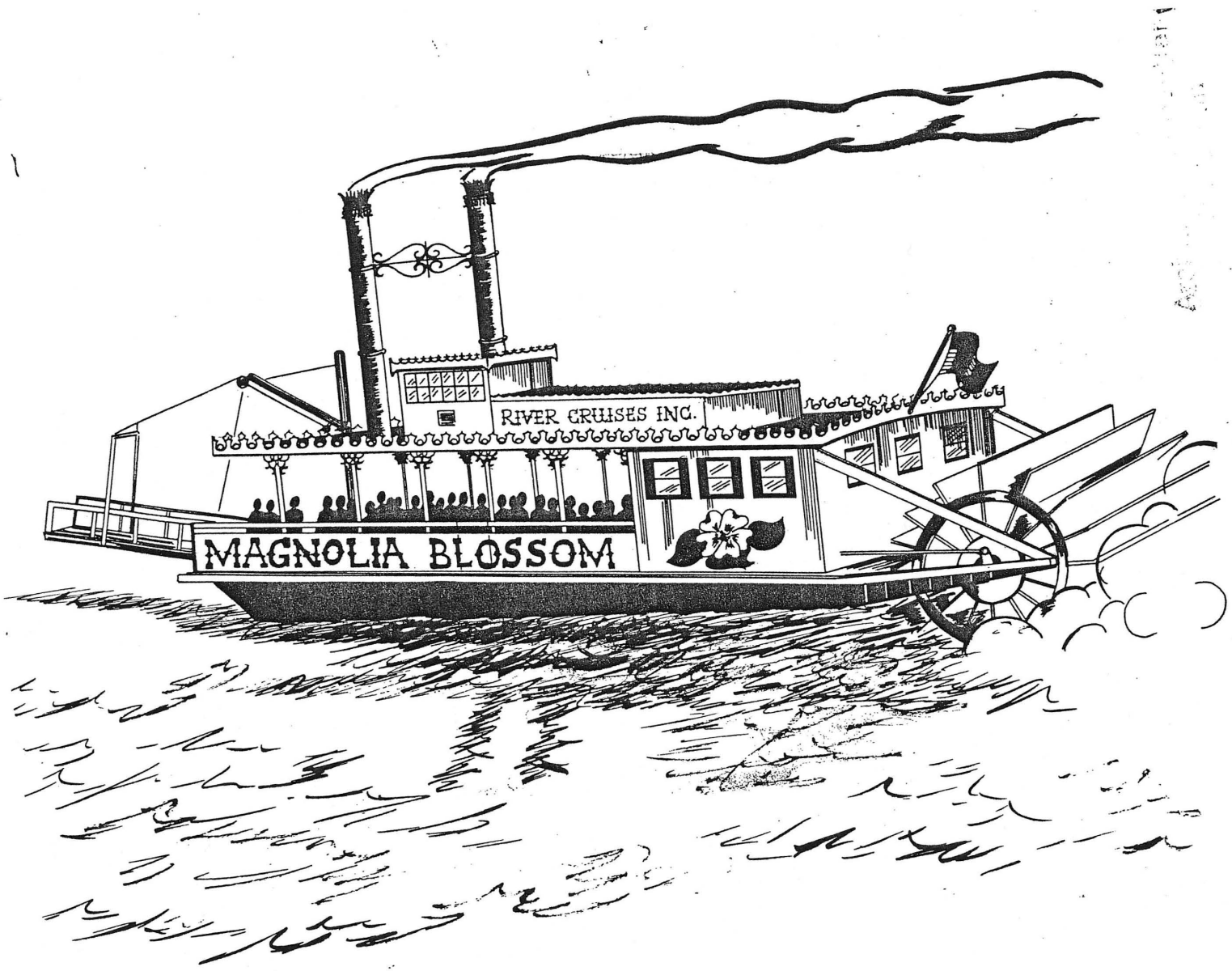
RIVER CRUISES INC.
MAGNOLIA BLOSSOM

John and Janice Gautier

JOHN GAUTIER, Jr

Patti, John, daughter, Katie and Laura Gautier

Casey, Hal Vaughan
Katherine and Laura Kihyet

He won!

Casey Vaughan
Clark's son
Hal's grandson

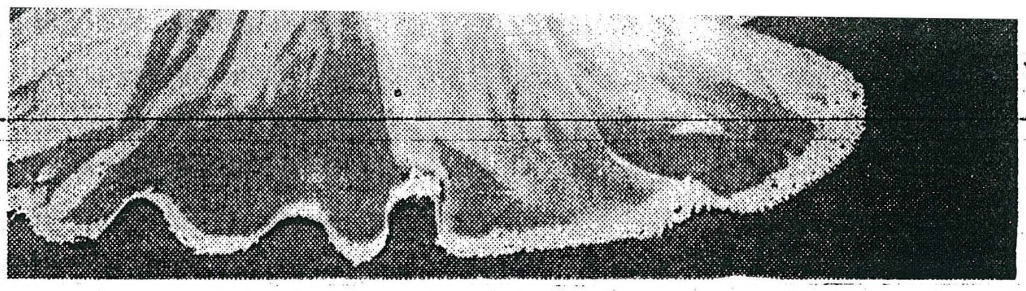

Mrs. Glenn Mills

The former Denise Moncrief

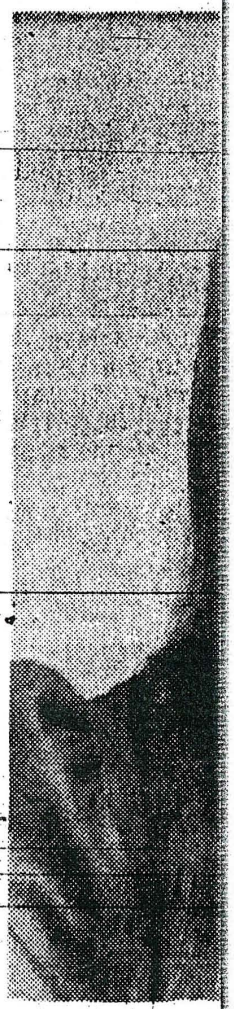

Cheryl Darlene Vaughan

Engaged to James Ethan Davis Jr.

grandaughter of Celeste Gautier - Vaughn
daughter of Billy + Delores Byrd Vaughan

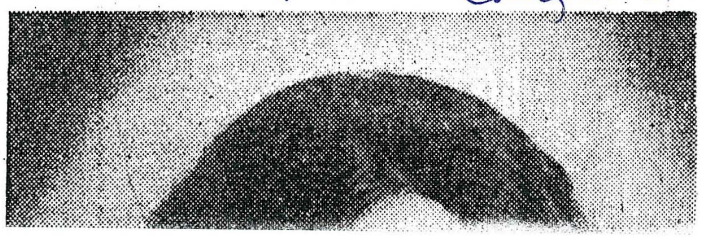

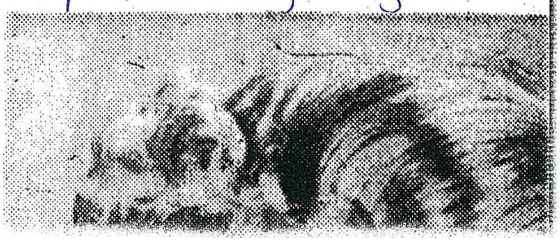

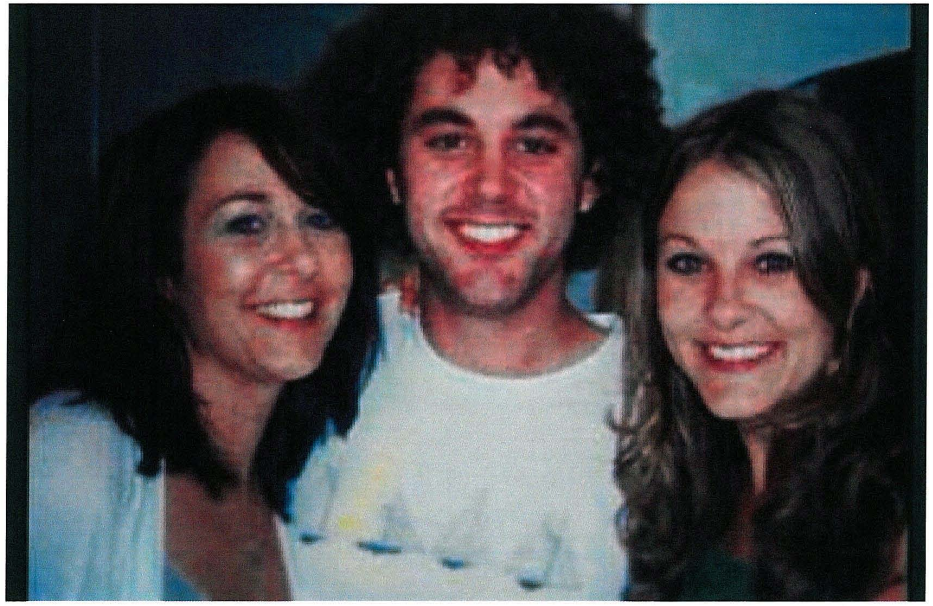

Katherine, Elias, Lauren Kiyhet
daughter of Paula Gautier
Vaughan-Kiyhet
Lockard

Honor Graduates
1966
PHS

SHIRLEY PAULETTE WALDROP

TONI REBECCA BOSARGE

SUSAN CAROLYN CHEEK

THOMAS SHELBY THORNHILL

PAULA ANN GAUTIER

See 1966 PHS ANNUAL for more pics of Paula Gautier

Pascagoula Public Library
Local History & Genealogy Department
Gautier Family File #5

Homecoming

Junior Maid—Annie Margaret May, Skip Ingwersen; Senior Maid—Kaye Walker, Sonny Pickett; Senior Maid—Sharon Wilson, Bobby Lucas; Queen Paula Gautier, Tommy Thornhill; Senior Maid—Liz Hogue, Quin Gautier; Senior Maid—Paulette Waldrop, Denis Wiesenburg; Sophomore Maid—Debra Stokely, Rusty Lachaussee.

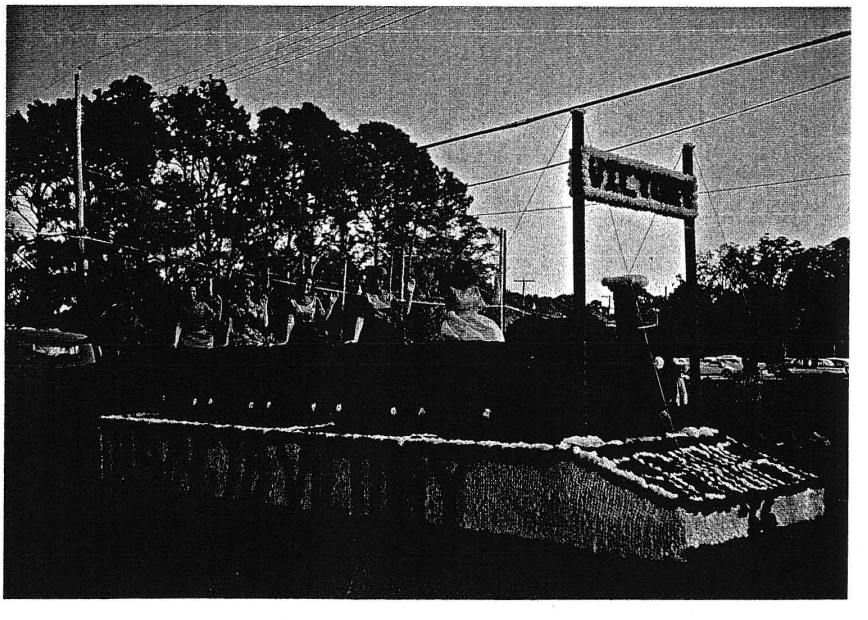

The Great SENIOR CLASS of '66 wins again!

WALTER JOSEPH GAUTIER (II)

MARY EMILY GAUTIER DODSON

1934 (TWINS)

GERTRUDE LEWIS GAUTIER JOHNSON

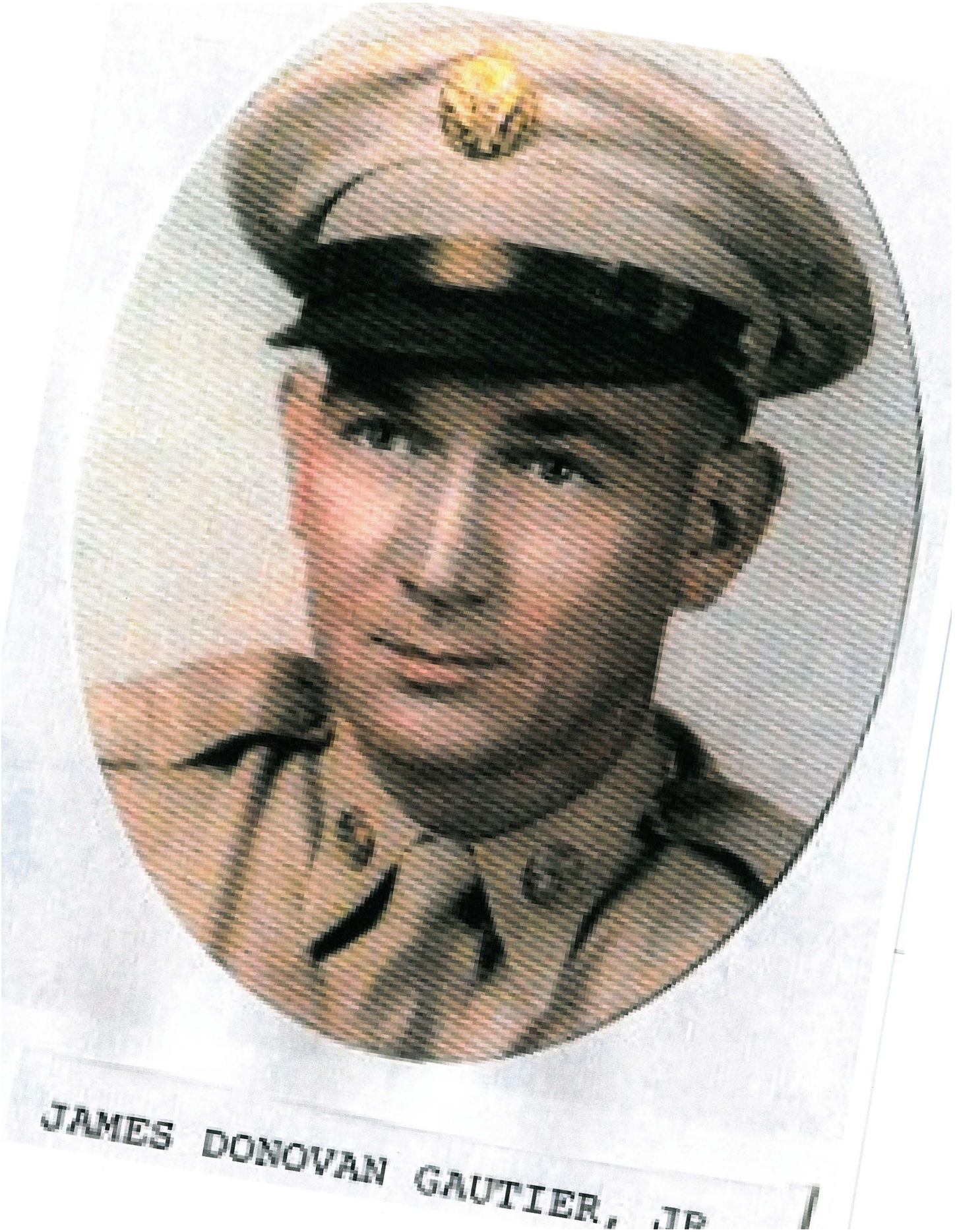

JAMES DONOVAN GAUTIER, JR

Kris Gautier
m
Kathy Baxter

Son of Walter Gautier - Son of James Donovan Gautier

Kris, Kathy Gautier + children

Mississippi Press R

Sunday, July 9, 1972

Mrs. James Donovan Gautier III

The former Shirley Jean Rush

Mrs. Dei

The forme

Pascagoula Public Library
Local History & Genealogy Department
Gautier Family File #5

BOATNIKS

Hunting Camp Afloat

The Pelhams' Houseboat

For years, the Pelham houseboat has taken its place on the Pascagoula River for the opening weekend of duck season. Generations of family members have hunted and fished the river, and the houseboat has been a part of those activities for the last 60 years.

The houseboat's barge is made of cypress and was built in Gautier in 1933. The three original owners were Jim Pelham; his son, Bud Pelham; and Tom Dantzler, who was married to Jim's daughter.

A year or two later, a two-bunk cabin was built on the barge. Lighting was provided by kerosene lanterns, and the boat was equipped with a small coal stove and an icebox.

Since then the cabin has been enlarged to house six bunks; a 12-volt electrical system, a butane stove, and a refrigerator have been added. But the family tradition of setting up a base on the river has remained the same.

The rustic houseboat is pushed up the river by two skiffs. Regular hunters include the grandson of Jim Pelham, also named Jim; great-grandsons Mike Stewart, Tim Stewart, and Jamie Pelham; and one great-great-grandson, Austin Stewart.

Tradition extends to mealtimes during duck season's opening weekend. Dinner on the first night is always spaghetti. Breakfast is served after the morning hunt—some houseboaters are assigned to cook while others clean the ducks, which are later served in a stew along with mashed potatoes.

Over the years, the houseboat owners have hosted a number of Pascagoula sportsmen who feel lucky to be included in this family tradition.

The hunting crew: Jim Pelham, Jamie Pelham, Clark Stewart, Mike Stewart (back row); H.B. Colle, Austin Stewart, Herman Johnson, and Tim Stewart (front row)